Partymob.com.au™ JUST WHAT YOU WANT!

MOBILE GAMES

Nokia | Samsung | Sharp | Sagem | Sony Ericsson | Motorola | Siemens | LG

Console Style Gaming on Your Mobile!

Patience 260324	Garfield 260290	Shark Hunt 260333	Connect Four (New!) 260339	Predator 260347	Driv3r (Top Game) 260311	Bricks 260211	Golf 260200
Exposed 260349	Soccer Manager 260227	True Crime 260314	Cricket (World Championship) 260318	Pop Idol Upstaged! 260283	Pub Darts 260299	Wizard Pinball 260172	Golfalot Tour 260275
Lotus Challenge City Racing 260260	[illegible] 260342	Pool Challenge 260246	Dance Rank 260345	Fruit Machine 260105	Baldur's Gate 260350	Chess 260182	Track & Field '04 260332

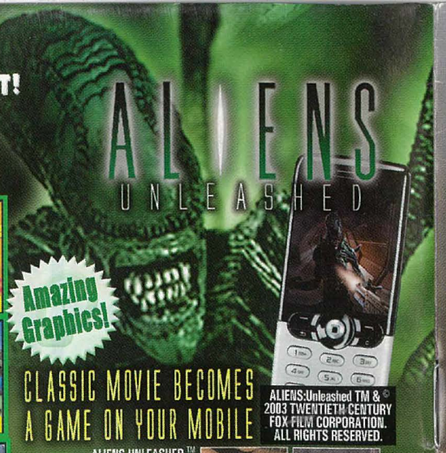

CLASSIC MOVIE BECOMES A GAME ON YOUR MOBILE

ALIENS:Unleashed TM & © 2003 TWENTIETH CENTURY FOX FILM CORPORATION. ALL RIGHTS RESERVED.

ALIENS UNLEASHED™ You are a United Star System Colonial Marine recruit selected to become the best of the best - if you can make it through elite boot camp. You are stationed on New Quantico, a secret training facility on a newly inhabited planet. **260313**

MOBILE GAMES ORDER LINE 1902 214825 $5.45 PER MIN

Does this game work on your handset? Call 1800 008278 or visit wap.partymob.com.au for compatibility. Requires a wap enabled handset to download.

POLYPHONIC AND MONOPHONIC RINGTONES

Polyphonics: Nokia | Samsung | Sharp | Sagem | Panasonic | Sony Ericsson | Motorola | Siemens | Sendo | LG | O2 Active
Monophonics: Nokia | Samsung | Motorola | Siemens | Sagem | Sendo

HOTTEST TONES

THE MOST WANTED TUNES FOR YOUR MOBILE! GET THE LATEST PRE-RELEASE AND CHART RINGTONES BEFORE ANYONE ELSE!

MY BOO - Usher and Alicia Keys	114730
1980 - Estelle	114263
1985 - Bowling For Soup	114750
AFRODISIAC - Brandy	114554
BEAUTIFUL - Little Birdy	114634
CALL ON ME - Eric Prydz	114436
COMMON PEOPLE - William Shatner	114720
FALL TO PIECES - Velvet Revolver	114814
GOOD FOOT - Justin Timberlake	114707
GOODIES - Ciara and Petey Pablo	114599
GUNS DON'T KILL .. - Goldie Lookin Chain	114564
HEAVEN - Los Lonely Boys	114339
THINKING OF YOU - Solitaire	114810
IS IT COS I'M COOL - Mousse T	114374
JUST LOSE IT - Eminem	114789
LEAVING NEW YORK - REM	114778
LOLA'S THEME - Shapeshifters	114192
LOSE MY BREATH - Destiny's Child	114703
MY MY MY - Armand Van Helden	114619
MY PREROGATIVE - Britney Spears	114715
OLDER THAN YOU - Eskimo Joe	114753
PLEASE - Pete Murray	114804
PUT EM HIGH - Stonebridge	113747
SAND IN MY SHOES - Dido	114504
STUPIDISCO - Junior Jack	114257
THE JOKER - Fatboy Slim	114791
THE NEW WORKOUT PLAN - Kanye West	114724
THIS FIRE - Franz Ferdinand	114792
YOU GOT WHAT I WANT - Snoop Dogg	114809
WELCOME TO MY TRUTH - Anastacia	114721

CHART

OUT OF THE BLUE - Delta Goodrem	114850
SHE WILL BE LOVED - Maroon 5	114236
CAR WASH - Christina Aguilera	114744
THESE KIDS - Joel Turner	114796
LEAVE (GET OUT) - JoJo	114198
THESE WORDS ARE... Nat Bedingfield	114346
BROKEN - Seether and Amy Lee	114349
AMERICAN IDIOT - Green Day	114628
OUT WITH MY BABY - Guy Sebastian	114758
BREAKAWAY - Kelly Clarkson	114765
MY PLACE - Nelly	114500
CONFESSIONS PART 2 - Usher	114219
I LIKE DAT - Houston	114454
SCAR - Missy Higgins	114486
GET A LIFE - Freestylers	114653
IT'S TOO LATE - Evermore	114471

INDIE

MARY - scissor sisters	114541
PROCESSED BEATS - kasabina	114825
FOUR TO THE FLOOR - starsailor	113588
LAURA - scissor sisters	114017

NU-METAL

PREDICTABLE - good charlotte	114794
PERSONAL JESUS - marilyn manson	114799
GUILTY - the rasmus	114347
I MISS YOU - blink 182	113652
MY IMMORTAL - evanescence	113277

REGGAE

TURN ME ON - kevin lyttle	113100
I'M STILL IN LOVE WITH YOU - sean paul	113410
ANGEL - shaggy	111114
GET BUSY - sean paul	112634
DUDE - beenie man feat ms thing	113702

HIP HOP

MY PLACE - nelly	114500
JESUS WALKS - kanye west	114266
1 2 STEP - ciara and missy elliot	114858
YOU GOT WHAT I WANT - snoop dogg	114809
TRIPLE TROUBLE - the beastie boys	114625
HOW COME - d12	114169
GANGSTERS PARADISE - coolio	111128
TIPSY - j-kwon	113648
SHE WANTS TO MOVE - n.e.r.d	113539
SUNSHINE - twista	114310
P.I.M.P - 50 cent	112599
HEY YA - outkast	113176
INTO YOU - fabolous	112916
MY BAND - d12	113795
LETS GET IT STARTED - the black eyed peas	113232
WHERE IS THE LOVE - the black eyed peas	112890

DANCE

FLASHDANCE - deep dish	114673
DO YOU KNOW (I GO CRAZY) - angel city	114819
BETTER THAN LIFE - ultrabeat	114377
I WANT MORE - faithless	114561
COME WITH ME - special d	113678
LOLA'S THEME - shapeshifters	114192
HOW WOULD YOU FEEL - david morales	114842

ROCK

SWEET CHILD O MINE - guns n roses	111258
SHE WILL BE LOVED - maroon 5	114236
NOVEMBER RAIN - guns n roses	112596
SAME DIRECTION - hoobastank	114853
FALL BEHIND ME - the donnas	114851
BAT OUT OF HELL - meat loaf	111286
BLACK BETTY - spiderbait	113761
WORD UP - korn	114797
FALL TO PIECES - velvet revolver	114814
LEAVING NEW YORK - rem	114778

PARTY TIME

OOPS UPSIDE YOUR HEAD - dj casper	114656
NEW YORK NEW YORK - frank sinatra	114675
BUILD ME UP BUTTERCUP - the foundations	113009
NEVER GONNA GIVE YOU UP - rick astley	112550
CENTREFOLD - the j geils band	112881
SUMMER OF 69 - bryan adams	112531
CHA CHA SLIDE - dj casper	113506
U CAN'T TOUCH THIS - mc hammer	111616

GRUNGE

SEX TYPE THING - stone temple pilots	114211
THE DAY I TRIED TO LIVE - soundgarden	114728
AMERICAN IDIOT - green day	114628

ESSENTIAL

SATISFACTION - benny benassi	112751
IN DA CLUB - 50 cent	112440
HEAVEN - dj sammy	112229
DILEMMA - nelly feat. kelly rowland	112221
LOSE YOURSELF - eminem	112269
THE LOGICAL SONG - scooter	111965
BECAUSE I GOT HIGH - afroman	111454
CASTLES IN THE SKY - ian van dahl	111270

TV & FILM THEME TUNES

MCLEODS DAUGHTERS	112653
BLUEHEELERS - main title music	112648
STINGERS - main title music	112654
HOME AND AWAY - home and away	111343
NEIGHBOURS - theme	112178
THE SECRET LIFE - DEATH DEFY	112639
WHITE COLLAR BLUE	112655
ALWAYS GREENER	112986
GILMORE GIRLS - WHERE YOU LEAD	114418
MISSION IMPOSSIBLE	111121
ONLY FOOLS AND HORSES	111369
BAD BOYS - inner circle	114319
FRIENDS - the rembrandts#	111152
THE SIMPSONS - the simpsons	111132
BIG BROTHER - big brother	111342
DIRTY DANCING - title music	111249
ROCKY - jogging theme	112481
PHOENIX NIGHTS - title music	112364
EXORCIST - exorcist	111871
AXEL F - beverley hills cop	111601

GET THE MOST WANTED TV THEMES!

CRAZY IN LOVE - beyonce knowles	112707
SMOOTH CRIMINAL - alien ant farm	111377
IGNITION - REMIX - r kelly	112642

1960'S

TUBULAR BELLS - mike oldfield	111403
SWEET HOME ALABAMA - lynyrd skynyrd	114798
GLAD ALL OVER - dave clark 5	114671
YOU REALLY GOT ME - the kinks	114073
SOMETHING STUPID - frank sinatra	114649
PRETTY WOMAN - roy orbison	114552
COME FLY WITH ME - frank sinatra	114674

NIGHT FEVER

PUSH IT - salt-n-pepa	112551
DISCO INFERNO - the tramps	114589
LET'S GROOVE TONIGHT - earth wind & fire	113751
RIVERS OF BABYLON - boney m	113804
UPSIDE DOWN - diana ross	112454

TONES & GRAPHICS ORDER LINE 1902 214953 $3.96 per min

REAL TONES

REAL MUSIC RINGTONES!

NOKIA 3300, 3600, 3650, 3660, 5140, 6230, 6230i, 6600, 6620, 6650, 6810, 6820, 7200, 7600, 7610, 7650, N-GAGE N-GAGE QD, SONY ERICSSON P800, P900, SAGEM MYX6, MYX7, MYV65, PANASONIC X60, X70, SIEMENS SX1, MOTOROLA V500, V525, V600

MY PLACE	174500
NEVER REALLY WAS	174405
SHE WILL BE LOVED	174236
BUILD ME UP BUTTERCUP	173009
SWEET CHILD O MINE	171258
BURN	173800
TURN ME ON	173100
LEAVE (GET OUT)	174196
YEAH	173546
GANGSTERS PARADISE	171128
MANDY	173228
I DON'T WANT YOU BACK	173519
BABY BOY	172933
HOW COME	174169
LOLA'S THEME	174192
I'M STILL IN LOVE	173410
LEFT OUTSIDE ALONE	173616
MY BAND	173795
I DON'T WANT TO KNOW	173805
SATISFACTION	172751

(Not Original Artists)

COLOUR PIX

Make your mobile unique!

Motorola | Siemens | LG | Samsung | Sharp | Nokia | Sagem | Sony Ericsson | Panasonic

253569 253073 253024 252794 252201 253179 253709 250465 250240 250602 253374 253438

251661 253810 253824 253476 253358 252227 253697 253801 253372 250019 250317 250586 250114 250186

AUSSIE ACTING

252792 252867 251897 251894 251568

AMAZING ASTROLOGY

VIRGO 250536 PISCES 250542 LEO 250535 TAURUS 250532

Aries	250531
Gemini	250540
Cancer	250534
Libra	250537
Scorpio	250538
Sagittarius	250539
Capricorn	250540
Aquarius	250541

CHRISTMAS

250160 250158 250155 250157

For more *great* products see www.partymob.com.au (Web & WAP). Before you Order call 1800 008278 for live 24/7 help & compatibility.

Copyright 2002 Sorrent Inc. All Rights Reserved. Sorrent and the Sorrent logo are trademarks of Sorrent in all countries. DRIVER® 3 and DRIV3R™ & © 2004 Atari, Inc. All rights reserved. Under license by Atari Interactive. Pop Idol TM 19TV Ltd & FremantleMedia Ops BV. Pop Idol Upstaged © Blue Beck Ltd 2003. Australian Idol is a trademark of 19 TV Limited and FremantleMedia Operations BV. Australian Idol Upstaged © Blue Beck Ltd 2003.True Crime® Streets of LA™ © 2004 Activision, Inc. Activision & True Crime are registered trademarks & Streets of LA is a trademark of Activision, Inc. All rights reserved. The HASBRO name and logo and CONNECT FOUR are trademarks of Hasbro and are used with permission. (c) 2004 Hasbro. All Rights Reserved. Shark Hunt Copyright 2002 Sorrent Inc. All Rights Reserved. Sorrent and the Sorrent logo are trademarks of Sorrent in all countries. Predator © 2004, FOX. Baldur's Gate © 2004 Atari Interactive, Inc. All rights reserved. FOX Sports © & © 2002 FOX CORPORATION. ALL RIGHTS RESERVED.Copyright 2002 Sorrent Inc. All Rights Reserved. Sorrent and the Sorrent logo are trademarks of Sorrent in all countries.

Calls cost $3.96 (games $5.45) including GST per min, Call charges may be higher from pay/mobile phones. Callers must be 14 or over and have the permission of the billpayer. You must complete the call to receive your order. You may also incur your normal WAP charges. Ringtone Royalties paid to MCPS & PRS. After Sales: Visit www.partymob.com.au/cs or call 1800 008 278 (Aus) Partymob.com.au, PO Box 434, Collins Street West, Victoria 8007, Australia

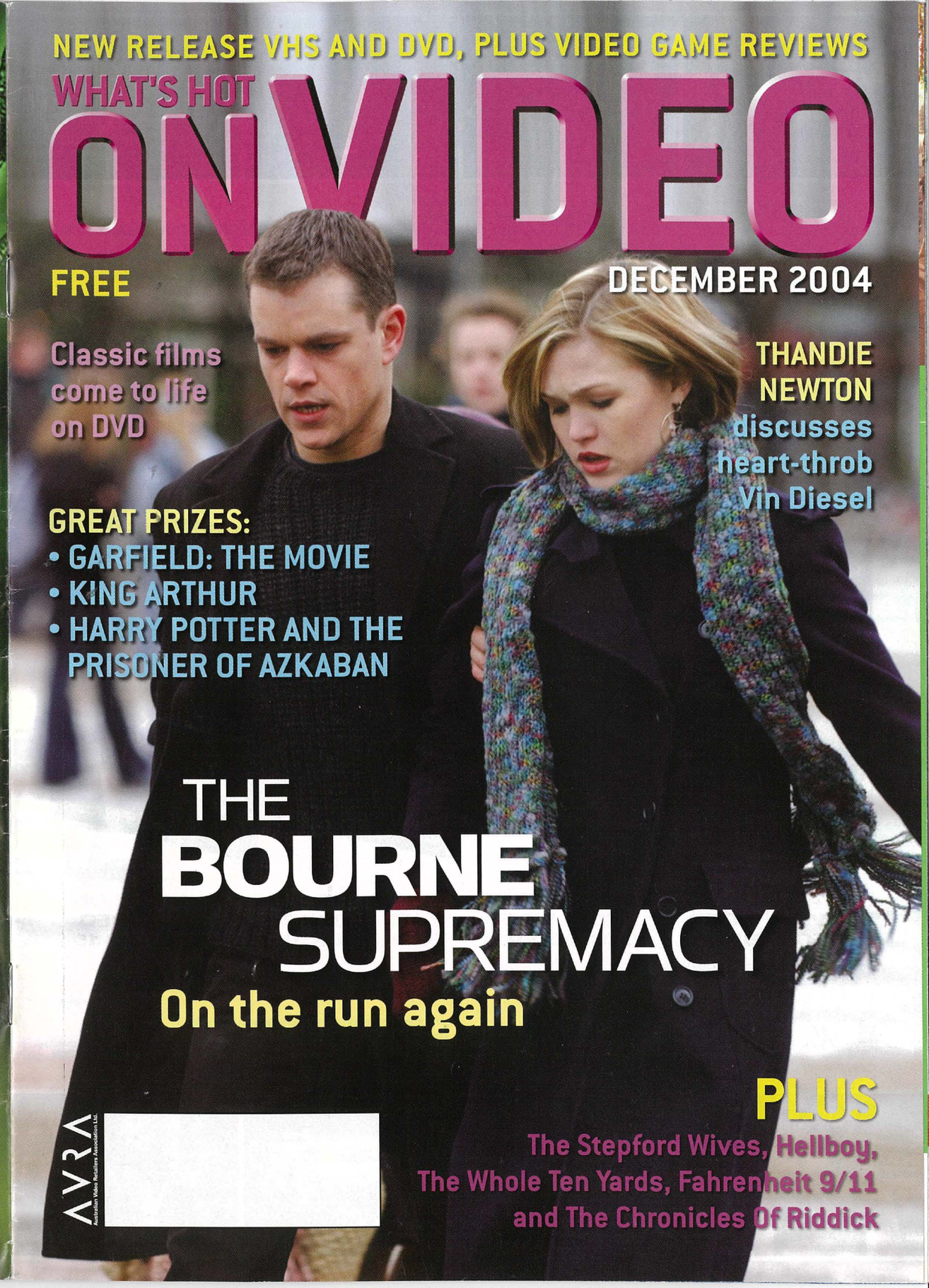

ONE *HELLUVA* LINE UP OF MOVIES THIS DECEMBER!

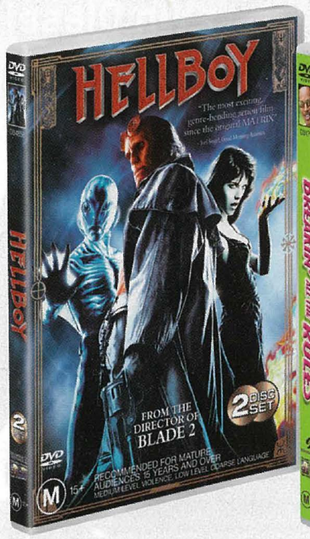

AVAILABLE ON DVD & VIDEO DECEMBER 8

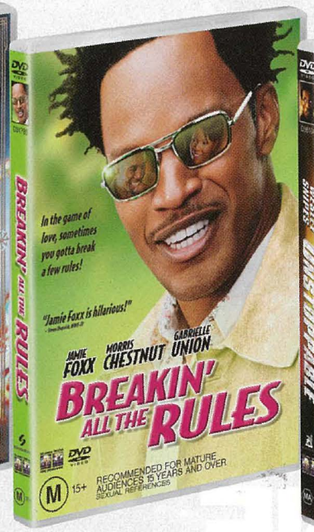

AVAILABLE ON DVD & VIDEO DECEMBER 8

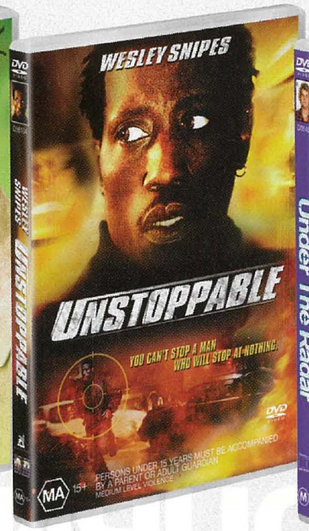

AVAILABLE ON DVD & VIDEO DECEMBER 15

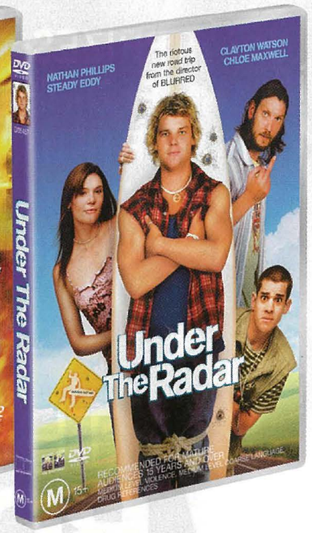

AVAILABLE ON DVD & VIDEO DECEMBER 15

DEJ PRODUCTIONS · MILLENNIUM · LAWRENCE GORDON PRODUCTIONS · REVOLUTION STUDIOS · SCREEN GEMS · COLUMBIA PICTURES · COLUMBIA TRISTAR HOME ENTERTAINMENT · 9 · PACIFIC FILM AND TELEVISION COMMISSION · ffc australia Film Finance Corporation · AUSTRALIAN FILM COMMISSION · Pictures In Paradise · Hoyts

© 2004 REVOLUTION STUDIOS DISTRIBUTION COMPANY, LLC. ALL RIGHTS RESERVED.
© 2004 SCREEN GEMS, INC. ALL RIGHTS RESERVED.
© 2004 COAST PRODUCTIONS, A V.V. ALL RIGHTS RESERVED. DEJ PRODUCTIONS NAME AND DESIGN ARE TRADEMARKS OF DEJ PRODUCTIONS, INC.
© 2003 MACQUARIE NINE FILM AND TELEVISION INVESTMENT FUND, FILM FINANCE CORPORATION AUSTRALIA, PACIFIC FILM AND TELEVISION COMMISSION LTD, PANDALA FILMS PTY. LTD. ALL RIGHTS RESERVED
© 2005 LAYOUT AND DESIGN COLUMBIA TRISTAR HOME ENTERTAINMENT. ALL RIGHTS RESERVED.

this month

DECEMBER 2004

FEATURES

8 THE BOURNE SUPREMACY
CIA super agent Jason Bourne (Matt Damon) is back in the sequel to *The Bourne Identity*.

REGULARS

4 WHAT'S NEWS TO YOU
Gary Oldman up to his ears in tax bills, Jim Carrey becomes a US citizen and Liv Tyler rests up as she prepares for motherhood.

19 STILL HOT
Last month's releases are still hot and ready to rent from your local store.

21 KIDS' CORNER
There's lots for kids this month with the release of *Garfield: The Movie* and *Harry Potter And The Prisoner Of Azkaban*.

26 INTERACTIVE
Anthony Hetrih reviews the latest releases on the computer scene.

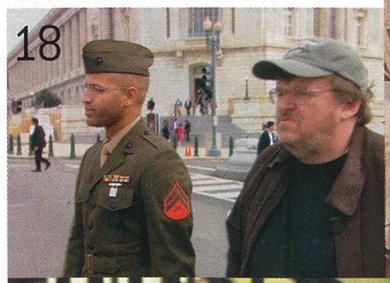

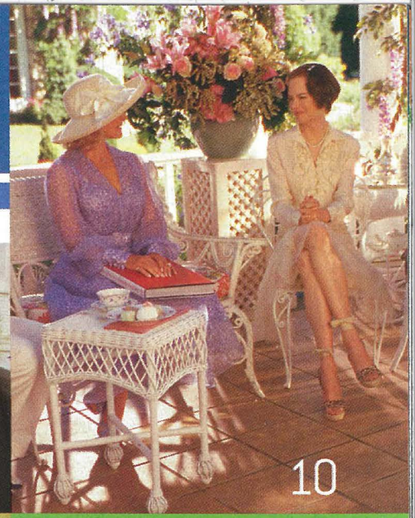

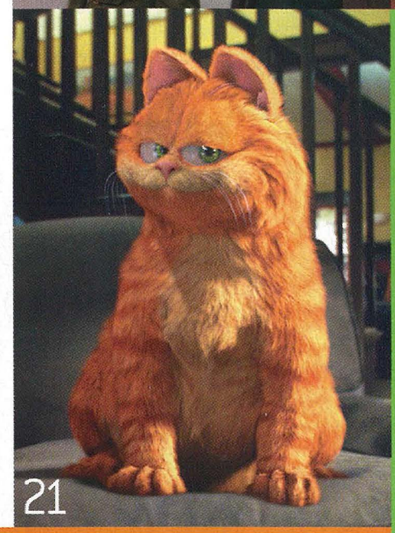

REVIEWS

10 COMEDY
Jersey Girl, The Stepford Wives, Breakin' All The Rules, The Whole Ten Yards

12 COMEDY
Employee Of The Month, Tais Toi!, Eternal Sunshine Of The Spotless Mind, The Girl Next Door

14 ACTION
King Arthur, Hellboy, Never Die Alone, The Chronicles Of Riddick

16 DRAMA
Tom White, Tip Toes, Wondrous Oblivion, Against The Ropes

18 THRILLER & DOCUMENTARY
Unstoppable, Fahrenheit 9/11

WHAT'S HOT...

Can you believe that Christmas is only a few weeks away? As the sunshine and balmy nights of summer settle in, our household will be looking forward to watching endless days of cricket, interspersed with a dip at the beach, and a few movies here and there.

It seems that comedy is very much on the menu this summer, with a wide selection of new releases including the hilarious remake of the '70s classic *The Stepford Wives*. Comic strip feline, Garfield makes his debut, and young Harry Potter is back wielding some more magic. And not to forget Bruce Willis and Matthew Perry in the impressive sequel of *The Whole Ten Yards*.

If comedy doesn't boil your kettle, then December also appears to be the 'action' month of the year, with the release of the much-anticipated *The Bourne Supremacy*, *The Chronicles Of Riddick*, *King Arthur* and the action-thriller *Unstoppable*. If you enjoyed digging your teeth into *Super Size Me* last month, then you might also enjoy this month's documentary *Fahrenheit 9/11*. Your local video store will be able to indulge your every Christmas wish this summer. Until next month, enjoy a safe and merry Christmas. – Amanda

AVRA
Australian Video Retailers Association Ltd.
PUBLISHED BY TEXT PACIFIC
MANAGING EDITOR: Julia Keady
EDITORIAL COORDINATOR: Amanda Ferguson
SUB EDITOR: Sarah Hollingworth
DESIGNER: Yen Yen Lo, Louise Brinkmann
PRODUCTION MANAGER: Adam McCrow
CONTRIBUTORS: Cathy Dowling, Karen Heinrich, Anthony Hetrih, Sarah Hollingworth, Alister Shew, Matt Simpson, Mary Wordsworth
PUBLISHER: Samantha Burns
ADVERTISING: (NSW & Vic) Paul Coghlan (02) 9577 0213
DISTRIBUTION: Amanda Ferguson (03) 9222 4786
Printed by Argyle Times Graphics Pty Ltd (ABN 19 001 753 420), 1 Diamond Drive, Cnr Strezlecki Ave, Sunshine, VIC 3020 for Text Pacific Pty Ltd (ABN 80 101 323 791) 171 La Trobe Street, Melbourne 3000. Phone (03) 9222 4700. ISSN 1324-9762.

© 2004

Promotional images supplied by: Paramount Pictures, Universal Pictures, Buena Vista Home Entertainment, 20th Century Fox, Columbia Tristar Pictures, Roadshow Entertainment, 21st Century Pictures, AV Channel, Eagle Distribution, Rocvale Film, Magna Pacific, Imagine, Walt Disney Pictures, Warner Home Video. COVER IMAGE: Versions 1, 4, 7 & 8 supplied by Universal Pictures, Version 2 supplied by 20th Century Fox, Version 3 supplied by 20th Century Fox. Video and DVD release dates are correct at time of publishing. No responsibility is taken for changes made by distributors after this date.

G	PG	M 15+	MA 15+	R 18+
SUITABLE FOR ALL AGES	PARENTAL GUIDANCE RECOMMENDED FOR PERSONS UNDER 15 YEARS	RECOMMENDED FOR MATURE AUDIENCES 15 YEARS AND OVER	PERSONS UNDER 15 YEARS MUST BE ACCOMPANIED BY A PARENT OR ADULT GUARDIAN	RESTRICTED TO ADULTS 18 YEARS AND OVER

GOSSIP COLUMNIST KAREN HEINRICH BRINGS YOU THE HOLLYWOOD NEWS.

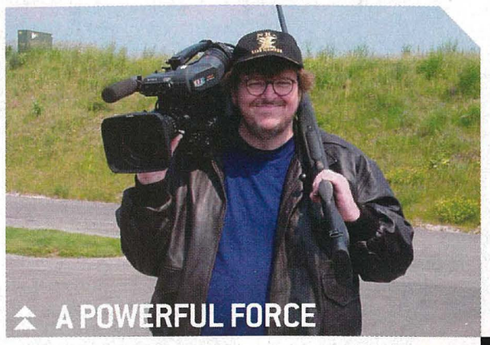

A POWERFUL FORCE

Bowling For Columbine won him an Academy Award and *Fahrenheit 9/11* (out this month on video) has taken more than $US200 million in box-office receipts worldwide – unprecedented for a documentary. But the crusading filmmaker Michael Moore isn't resting on his laurels yet. He's hard at work on *Sicko*, a new documentary that will focus on America's malfunctioning health care system, examining it through an inspection of mental health care. Apparently the idea for *Sicko* stemmed from a segment Moore did on his TV show *The Awful Truth*, in which he staged a mock funeral at a health maintenance organisation (HMO) for a patient who was denied a life-saving organ transplant. The HMO relented and paid for the transplant. Moore's clout, it would seem, is assured: he got a mention in the American magazine *Entertainment Weekly*'s annual power feature for 2004.

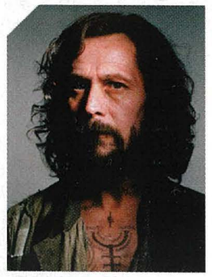

Child's play

Gary Oldman's two young sons Gulliver and Charlie must have been overjoyed when he took a part in *Harry Potter And The Prisoner Of Azkaban* (released this month on video). In which case, they will also be pleased to see their dad in the upcoming *Batman Begins* and *Harry Potter And The Goblet Of Fire*. However, the boys would have been disappointed that their British-born dad pulled out of the next *Star Wars* movie. Having been hand-picked by George Lucas to play the voice of evil Jedi knight killer General Grievous in *Star Wars: Revenge Of The Sith*, Oldman quit the production because it was made outside the Screen Actor's Guild rules. He might rue that decision, given that he is facing a massive tax bill in the US. Court papers filed in Los Angeles claim he has paid only $US297 in tax towards a bill of $US288,000.

Mum's the word

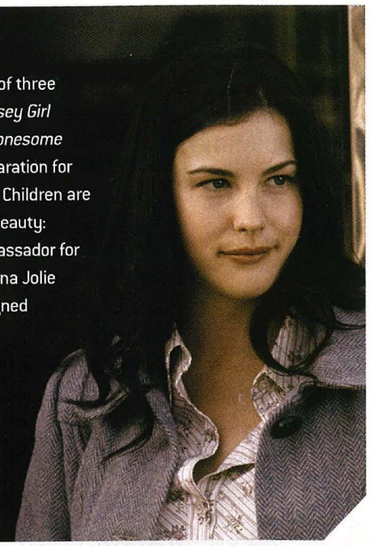

Fresh from the back-to-back filming of three *Lord Of The Rings* films as well as *Jersey Girl* (released on video this month) and *Lonesome Jim*, Liv Tyler is winding down in preparation for the imminent arrival of her first child. Children are close to the heart of the 27-year-old beauty: Tyler was inspired to become an ambassador for the children's charity Unicef by Angelina Jolie and her idol Audrey Hepburn. Tyler signed to work as a National Ambassador for the charity's American fund after meeting the late Hepburn's son at a charity fundraiser. Tyler, the daughter of Aerosmith rocker Steven, married her long-time love Royston Langdon in March 2003.

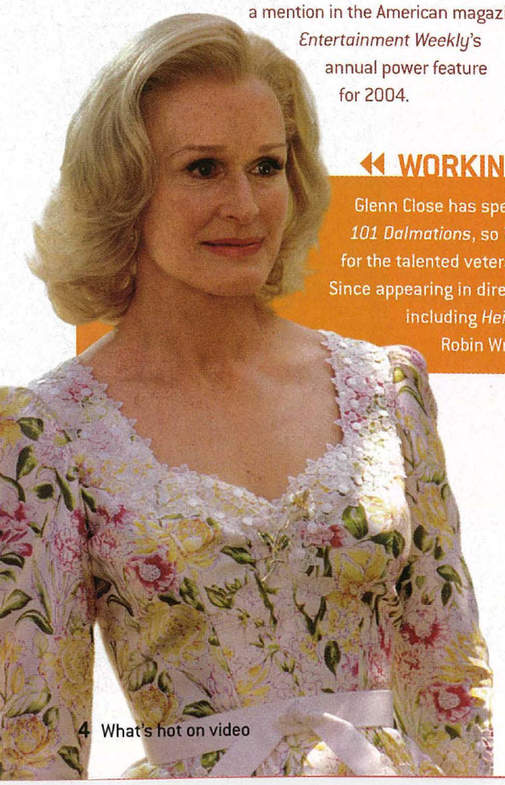

WORKING GIRL

Glenn Close has specialised in portraying unhinged characters in films such as *Fatal Attraction* and *101 Dalmations*, so *The Stepford Wives* (released this month on video) was surely not too much of a stretch for the talented veteran. A notoriously hard-working actor, Close has made 19 films in the past five years. Since appearing in director Frank Oz's remake of the 1975 cult classic, Close has been filming four others, including *Heights*, *Nine Lives* (nine vignettes starring actors such Kathy Baker, Holly Hunter and Robin Wright Penn), *Chumscrubber* and *Paint*.

Patriotic to the last

Jim Carrey, one of Canada's favourite sons and the star of *Eternal Sunshine Of The Spotless Mind* (out this month on video), has pledged allegiance to Uncle Sam. The rubber-faced star became an American citizen the very same week he was a pallbearer at the funeral of the legendary comedian Rodney Dangerfield. Following in the footsteps of fellow Canadian Pamela Anderson, Carrey will not, however, be handing over his old passport. Quoted on imdb.com, Carrey said: "I have no intention of giving up my Canadian heritage, and all those who loved and supported me. My upbringing in Canada made me the person I am. I will always be proud to be a Canadian."

BRUCE WILLIS

MATTHEW PERRY

The Whole Ten Yards

The Smash Hit Sequel To The Whole Nine Yards

AVAILABLE ON DVD VIDEO AND VHS 22 DECEMBER 2004

Metro Goldwyn Mayer TRADE MARK HOME ENTERTAINMENT

M 15+ RECOMMENDED FOR MATURE AUDIENCES 15 YEARS AND OVER MEDIUM LEVEL VIOLENCE, ADULT THEMES

THE WHOLE TEN YARDS © 2004 MHF Zweite Academy Film GmbH & Co. KG. All Rights Reserved. Package Design © 2004 MGM Home Entertainment LLC. All Rights Reserved.

www.mgm.com

top10 new releases

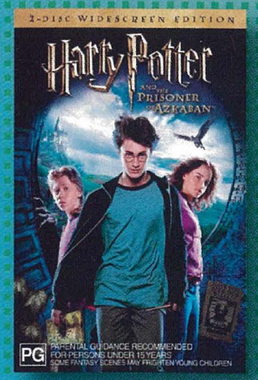

HARRY POTTER AND THE PRISONER OF AZKABAN
December 1

JERSEY GIRL
December 1

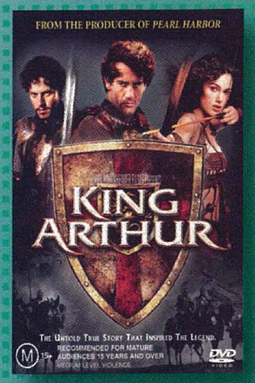

KING ARTHUR
December 1

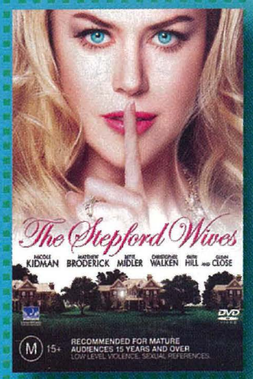

THE STEPFORD WIVES
December 1

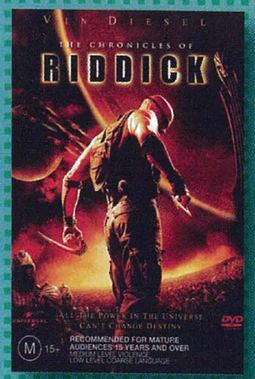

THE CHRONICLES OF RIDDICK
December 8

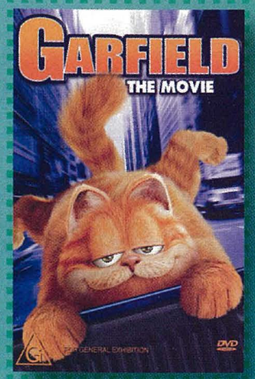

GARFIELD: THE MOVIE
December 13

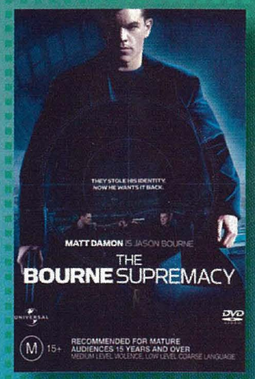

THE BOURNE SUPREMACY
December 15

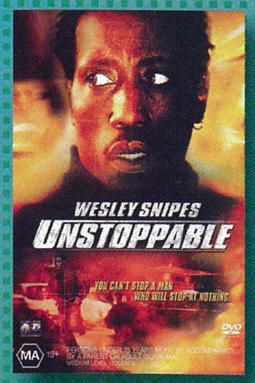

UNSTOPPABLE
December 15

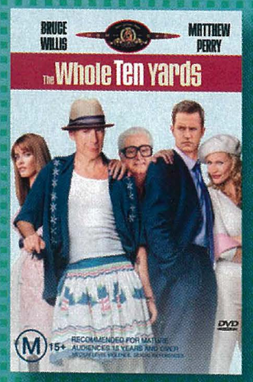

THE WHOLE TEN YARDS
December 22

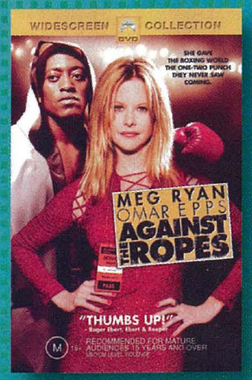

AGAINST THE ROPES
December 23

"The bastard child of TRAINSPOTTING and LOVE ACTUALLY"
- Ain't it Cool Movie News

Colin FARRELL | Shirley HENDERSON | Kelly MACDONALD | Colm MEANEY | Cillian MURPHY

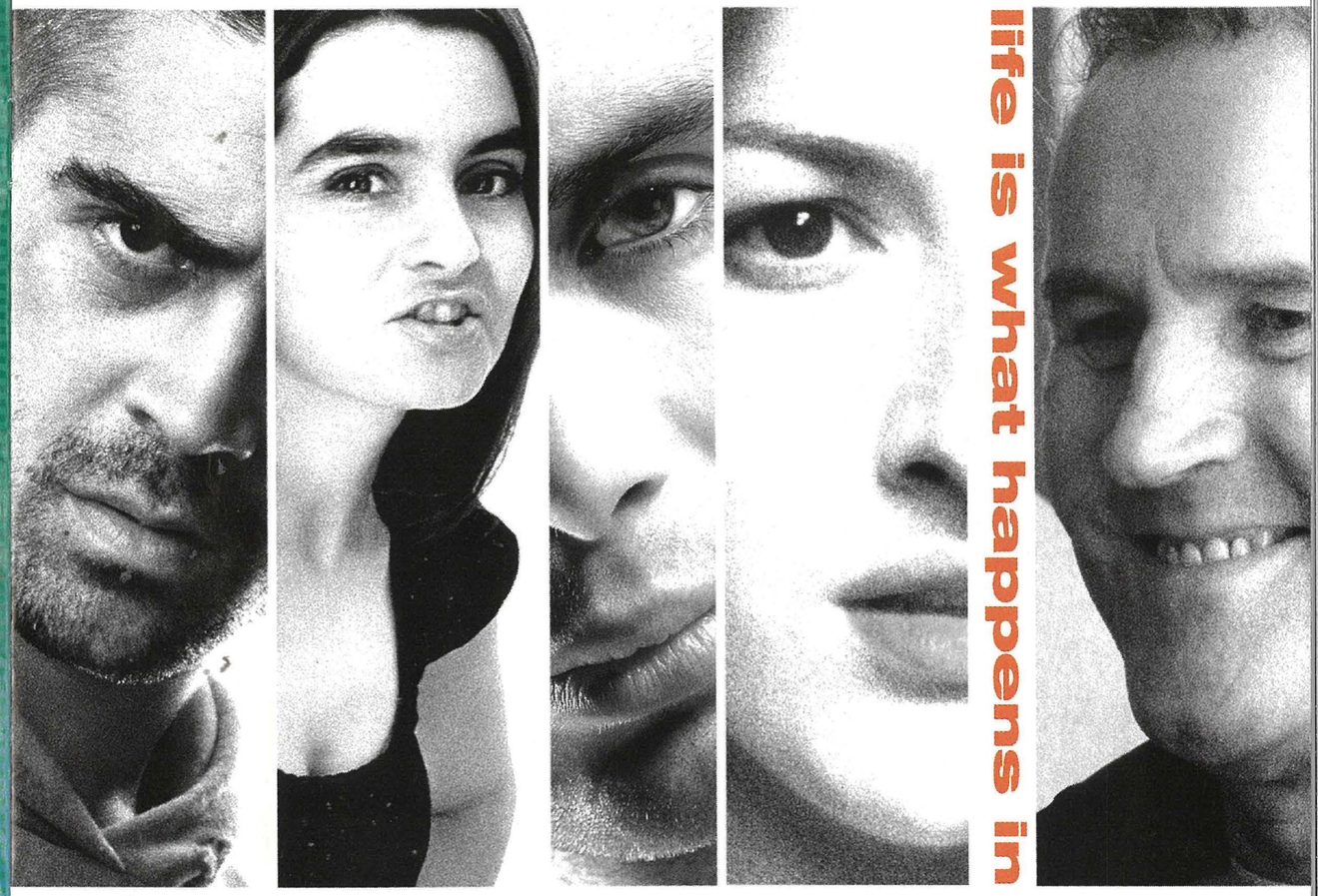

life is what happens in between

Small town delinquents, shady cops,
pretty good girls and very, very, bad boys . . .

interMission

AVAILABLE ON DVD VIDEO AND VHS 22 DECEMBER 2004

Metro Goldwyn Mayer TRADE MARK HOME ENTERTAINMENT

MA 15+ PERSONS UNDER 15 YEARS MUST BE ACCOMPANIED BY A PARENT OR ADULT GUARDIAN
FREQUENT COARSE LANGUAGE, SEXUAL REFERENCES, INFREQUENT VIOLENCE

INTERMISSION © 2003 Company of Wolves (Intermission) Limited. All Rights Reserved.
© 2004 MGM Home Entertainment LLC. All Rights Reserved.

www.mgm.com

THE BOURNE SUPREMACY

THE BOURNE SUPREMACY

M15+

AVAILABLE: DECEMBER 15

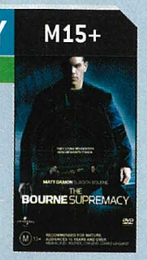

Director: Paul Greengrass

Stars: Matt Damon, Joan Allen, Brian Cox, Julia Stiles

Duration: 109 minutes

Website: http://www.thebournesupremacy.com

"Nothing," according to the great philosopher Montaigne, "fixes a thing so intensely in the memory as the wish to forget it." Jason Bourne (Matt Damon) must surely relate. Two years after the adaptation of novelist Robert Ludlum's *The Bourne Identity*, the tormented CIA super agent is back, baited out of hiding in Goa, India with his girlfriend Marie (Franka Potente). An amnesiac, Bourne suffers flashbacks to his life as a former CIA hitman – a time that he desperately wants to forget. But now, the man who was once hunter has become the hunted. Bourne's memory may be shot to smithereens but his survival skills are as sharp as ever. He's still a fighter and he still has fighter's instincts. Having been framed for the murder of two CIA agents, Bourne survives an attempt on his life by a rival assassin, triggering a global cat-and-mouse chase. But it won't be easy, for either Bourne or his pursuers, including CIA field agent Nicky (Julia Stiles). However, Bourne is hell bent on clearing his name of a crime he didn't commit, and bringing down his crooked bosses, especially Ward Abbott (Brian Cox) who is determined to have Bourne killed. But first they must catch him – a quest only slightly more difficult than mastering quantum physics via a correspondence course. The film's numerous high-speed car chases lend *The Bourne Supremacy* the look and feel of old-school action/thrillers such as *The French Connection*. Director Paul Greengrass (*Bloody Sunday*) almost exclusively uses hand-held cameras, giving the film gritty and voyeuristic qualities. *The Bourne Supremacy* is a white-knuckle ride into the world of someone with no identity, no clear memories, no family and no friends. Damon does not skip a beat in this reprisal of what might one day become his trademark role. Channelling the unhinged quality of his character in *The Talented Mr Ripley*, Damon sees to it that Bourne is just like an Energiser bunny: until they remove his life force, he'll never stop moving. Certainly not until a mooted third *Bourne* movie is made, which Damon has said he will do as long as the script is up to scratch. Quoted on imdb.com, Damon said: "It's hard, because the character, I don't know personally where to go with it. Perhaps there's a rocket scientist that could work it out."

INSIDER

While on location in Berlin for the filming of *The Bourne Supremacy*, Matt Damon started a bowling league.

DVD VIDEO SPECIAL FEATURES

Explosive deleted scenes

Fight training & stunt moves

Paul Greengrass commentary

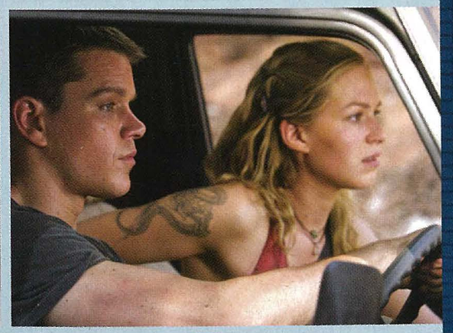

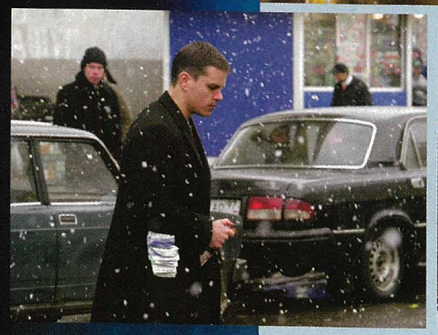

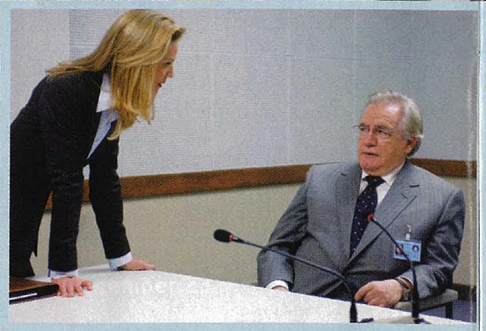

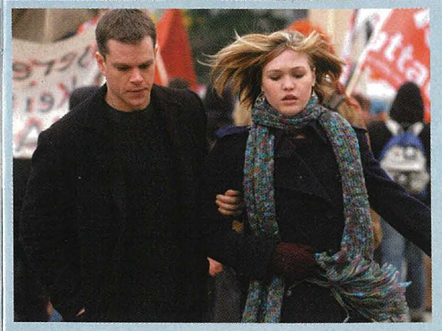

A white-knuckle ride: Matt Damon as Jason Bourne takes viewers from Goa to Naples to Berlin to Moscow as he eludes and battles one assassin after another.

HITMEN WITH HEART

CINEMA ABOUNDS WITH RUTHLESS ASSASSINS WHO EVENTUALLY REALISE THE ERROR OF THEIR WAYS. AND THEY GET ALL THE BEST LINES...

PULP FICTION (1994)

Samuel L Jackson delivers the performance of his career as Jules Winnfield, a hitman who spares someone's life as he tells them: "The truth is you're the weak. And I'm the tyranny of evil men. But I'm tryin', Ringo. I'm tryin' real hard to be a shepherd."

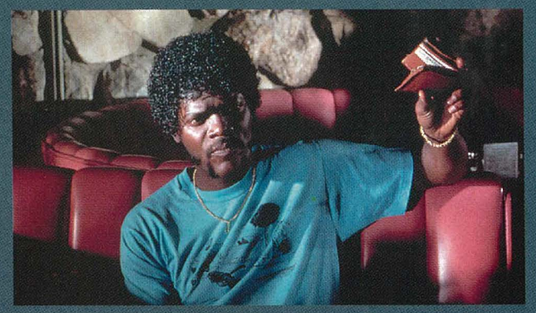

THE PROFESSIONAL (1994)

Jean Reno is Leon, a hitman who is redeemed by his quasi-adoption of a 12-year-girl Mathilda (Natalie Portman). When the girl tells Leon she doesn't want to lose him, he replies: "You're not going to lose me. You've given me a taste for life. I wanna be happy. Sleep in a bed, have roots. And you'll never be alone again, Mathilda."

GROSSE POINTE BLANK (1997)

John Cusack is a hitman who develops a conscience in this black comedy. On the advice of his therapist, he attends his 10-year high school reunion. "What am I gonna say?" Martin asks his therapist. 'I killed the president of Paraguay – how have you been?'"

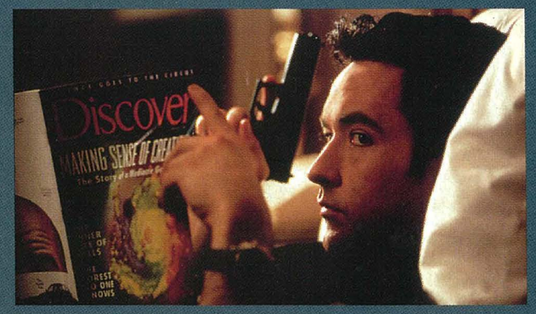

JERSEY GIRL

M15+

AVAILABLE: DECEMBER 1

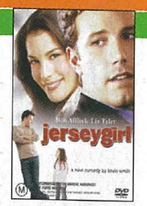

Director: Kevin Smith

Stars: Ben Affleck, Liv Tyler, Raquel Castro

Duration: 98 minutes

Website: http://www.jerseygirl-movie.com

Jennifer Lopez and Ben Affleck give it one last go in *Jersey Girl*

With such darkly comic films as *Clerks*, *Mallrats* and *Dogma* under his writer-director belt, the feel-good romantic-comedy genre is unchartered territory for Kevin Smith. But he negotiates it smartly, preventing *Jersey Girl* from becoming trite and instead imbuing it with laughs. Ben Affleck does well as Ollie Trinke, a high-powered music publicist whose wife (Jennifer Lopez) dies, leaving him to raise their daughter Gertie (Raquel Castro) with only the help of his widowed father. Ten-year-old newcomer Castro is well cast as the precocious Gertie, and Liv Tyler is excellent as Maya, Trinke's love interest.

INSIDER

New Jersey-born writer-director Kevin Smith based the film on his experiences with daughter Harley Quinn, who is now five years old.

DVD VIDEO AVAILABLE

BREAKIN' ALL THE RULES

M15+

AVAILABLE: DECEMBER 8

Director: Daniel Taplitz

Stars: Jamie Foxx, Gabrielle Union, Peter MacNicol

Duration: 82 minutes

Website: http://www.sonypictures.com/movies/breakinalltherules/

A charming update on the battle of the sexes, *Breakin' All The Rules* is a light and modern look at the jungle that is the dating game. Jamie Foxx steals the show as Quincy Watson, who writes a best-selling 'break-up handbook' for men after he is unceremoniously dumped by his fiancée. Watson is reluctant to fall in love again but a chance meeting with Nicky (Gabrielle Union) makes him willing to take a second chance. The subplots are equally entertaining, especially one featuring *Ally McBeal*'s Peter MacNicol as a hen-pecked businessman unable to break up with his gold-digging girlfriend (Jennifer Esposito).

INSIDER

Jamie Foxx was born in Texas as Eric Bishop.

DVD VIDEO AVAILABLE

Gabrielle Union and Jamie Foxx try their luck at love

Stepford: transforming career women to subservient housewives

THE STEPFORD WIVES

M15+

AVAILABLE: DECEMBER 1

Director: Frank Oz

Stars: Nicole Kidman, Matthew Broderick, Bette Midler

Duration: 89 minutes

Website: http://www.stepfordwivesmovie.com

A star-studded *The Stepford Wives* is a weird and wonderful trip into a postcard-perfect postcode inhabited by subservient wives and their happy husbands. So it comes as no surprise, then, that this remake of the 1975 cult classic was the brainchild of Frank Oz, the voice behind Muppet favourites Miss Piggy and Fozzie Bear. Oz's Stepford is a small, idyllic town in Connecticut, where most of the females have been transformed from career women into obedient, 1950s-style housewives. Nicole Kidman plays Joanna, Stepford's newest arrival, and she is ably supported by the comic contributions of Bette Midler and Glenn Close.

INSIDER

Siblings John and Joan Cusack were originally cast in the film, but they had to drop out for family reasons.

DVD VIDEO AVAILABLE

THE WHOLE TEN YARDS

M15+

AVAILABLE: DECEMBER 22

Director: Howard Deutch

Stars: Bruce Willis, Matthew Perry, Natasha Henstridge

Duration: 99 minutes

Website: http://thewholetenyards.warnerbros.com/

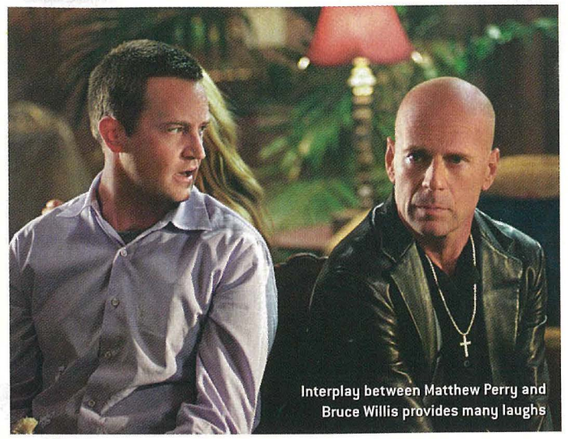

Interplay between Matthew Perry and Bruce Willis provides many laughs

So, this is the sequel to the 2000 hit *The Whole Nine Yards* and, for the metrically-minded, you're getting almost a whole metre's worth of extra entertainment. Which includes the following: Bruce Willis gamely playing upon his image by sporting an apron and slippers; Matthew Perry being neurotic and falling over; and a Hungarian grandmother with a flatulence problem. It's a pretty silly comedy, in other words, and a pretty funny one at that. The plot sees Willis' one-time hitman trying to see out his retirement in suburbia – until Perry's wife Cynthia (Natasha Henstridge) gets kidnapped by a bunch of Eastern Europeans and Willis is forced to dust off that pistol. It's the interplay between Perry – agitated, anxious and not unlike a certain character from *Friends* – and the dry-as-a-bone Willis that provides most of the laughs. Especially when they inadvertently end up in bed together!

INSIDER

In the scene in which the two male leads share a bed, Bruce Willis was naked. Matthew Perry was to afraid to ask why!

DVD VIDEO AVAILABLE

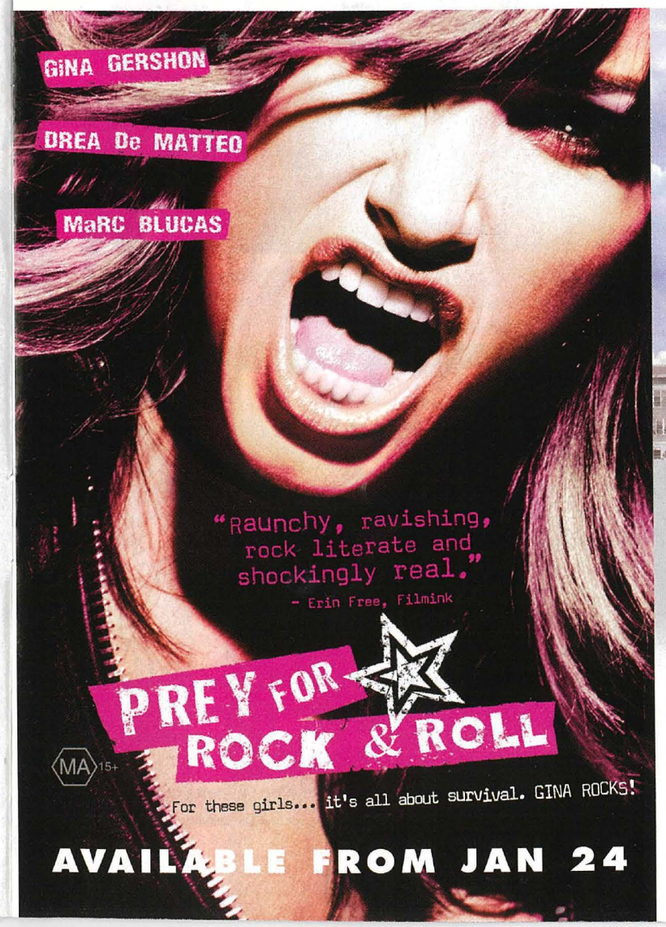

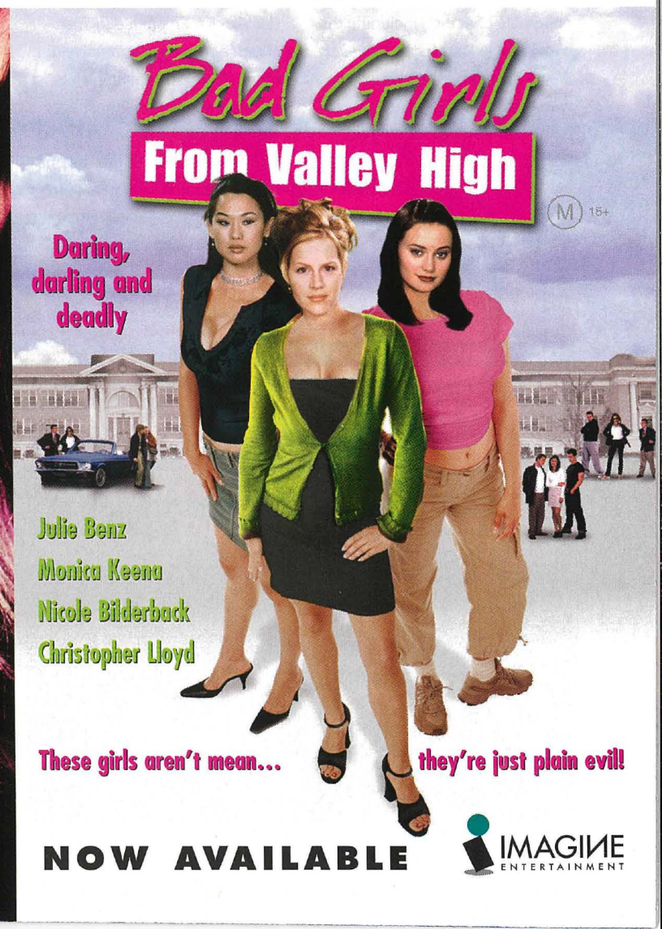

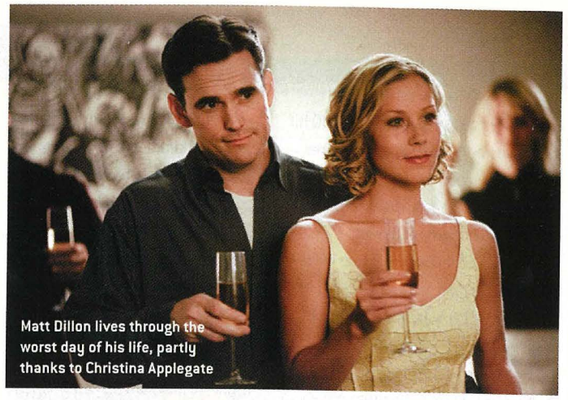

Matt Dillon lives through the worst day of his life, partly thanks to Christina Applegate

EMPLOYEE OF THE MONTH

MA15+

AVAILABLE: DECEMBER 23

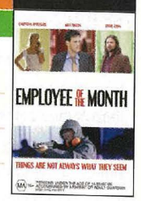

Director: Mitch Rouse

Stars: Matt Dillon, Christina Applegate, Steve Zahn

Duration: 94 minutes

Premiering at the 2004 Sundance Film Festival, this pitch black comedy features an impressive ensemble of actors, including the ever-reliable Matt Dillon as David Wells, a chump experiencing the worst day of his life. Cheated on by his fiancée (Christina Applegate) and fired from his dream job, Well's existence is further complicated by a bank robbery and a best friend (Steve Zahn) clearly intent on making matters worse. Sound confusing? Well, it is. Featuring a series of flashbacks, *Employee Of The Month* becomes progressively more convoluted, all the while drumming home the message that nothing is ever as it seems. Intrigued? Stick it out to the end and all will be revealed!

DVD VIDEO AVAILABLE

TAIS TOI!

M15+

AVAILABLE: DECEMBER 22

Director: Francis Veber

Stars: Gérard Depardieu, Jean Reno, Jean-Pierre Malo,

Duration: 87 minutes

Website: http://www.taistoi-lefilm.com/flash/index.html

In this opposites-attract-buddy caper, the relationship between the hapless chatterbox Quentin (Gérard Depardieu) and violent crim Ruby (Jean Reno) takes centre stage as the unlikely couple find themselves sharing a cell in custody. Quentin is keen to befriend his cell mate, but Ruby refuses to be engaged by the mindless chatter. Nevertheless, an escape plan is hatched, and the unlikely pair set off on a course of increasingly over-the-top escapades as they run from the authorities and a vengeful baddie. The performances of Depardieu and Reno are pitch-perfect as the happy-go-lucky buffoon and brooding criminal, respectively. *Tais Toi!* (meaning 'shut up!' in French) is a cleverly-crafted and richly satisfying film with plenty of madcap moments and laugh-out-loud silly bits.

DVD VIDEO AVAILABLE

Gérard Depardieu and Jean Reno on a course of over-the-top escapades

ETERNAL SUNSHINE OF THE SPOTLESS MIND

M15+

AVAILABLE: DECEMBER 16

Director: Michel Gondry

Stars: Jim Carrey, Kate Winslet, Tom Wilkinson, Elijah Wood, Kirsten Dunst, Mark Ruffalo

Duration: 103 minutes

Website: http://www.lacunainc.com

Jim Carrey and Kate Winslet attempt to erase memories of each other

Eternal Sunshine Of The Spotless Mind is the latest mind-bending creation from kooky screenwriter Charlie Kaufman (*Being John Malkovich* and *Adaptation*). Jim Carrey plays sad-sack Joel, whose relationship with girlfriend Clementine (played by a vivacious Kate Winslet) has suddenly unravelled. Clementine undergoes a process by which Joel is deleted from her memory. He, in turn, decides to do the same thing, and much of the film takes place inside his jarring and fragmented brain. But the erasure is less than successful. Critics agree that *Eternal Sunshine* contains career-best performances from the talented triumvirate of Carrey, Winslet and Kirsten Dunst, who plays a hyperactive receptionist. It's worth seeing for these performances alone.

INSIDER

Before Jim Carrey expressed interest in playing Joel, Nicolas Cage was considered for the role.

DVD VIDEO AVAILABLE

THE GIRL NEXT DOOR

MA15+

AVAILABLE: DECEMBER 22

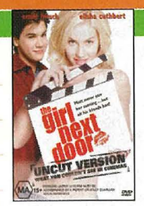

Director: Luke Greenfield

Stars: Emile Hirsch, Elisha Cuthbert

Duration: 104 minutes

Website: http://www.thegirlnextdoormovie.com

Emile Hirsch ogles girl-next-door Elisha Cuthbert

The Girl Next Door boasts a plot quite brilliant in its simplicity: a strait-laced student, Matthew (Emile Hirsch), falls in love with his new neighbour Danielle (Elisha Cuthbert of TV's *24*) who turns out to be – wait for it – a former porn star! Cue, major kudos from Matthew's mates and more than the odd awkward moment with his parents. It's every teenaged boy's dream, after all, but things become somewhat complicated when Danielle is persuaded to return to her former industry. This is a rather racy romantic comedy (check the rating!), but it has also got a real heart as Danielle encourages Matthew to transcend his uptight upbringing. A well-written script and smart direction go some way to providing insight into the varying attitudes towards pornography and sex. Matthew's mates add some *American Pie*-inspired laughs to proceedings too, and of course there's sex. Of the delightfully gratuitous kind.

INSIDER

Originally, high-profile adult movie stars Jenna Jameson and Brianna Banks were slated to appear in the movie.

DVD VIDEO SPECIAL FEATURES

- *Feature length text commentary*
- *Featurettes*
- *Sixteen deleted scenes*

THE NEW COMEDY FROM THE DIRECTOR OF THE DINNER GAME AND THE CLOSET

JEAN RENO (THE PROFESSIONAL, THE BIG BLUE)

GERARD DEPARDIEU (THE CLOSET, CYRANO DE BERGERAC)

TAIS TOI! (M 15+)

[Ruby & Quentin]

"IRRESISTIBLY MAD...A LOT OF FUN ....FILM COMEDY IS ALIVE AND WELL!" THE AGE

Available to rent on DVD and VHS Dec 22 2004

SHARMILL FILMS MADMAN CINEMA

Distributed by THE AV CHANNEL

KING ARTHUR

M15+

AVAILABLE: DECEMBER 1

Director: Antoine Fuqua

Stars: Clive Owen, Keira Knightley

Duration: 126 minutes

Website: http://kingarthur.movies.go.com/main.html

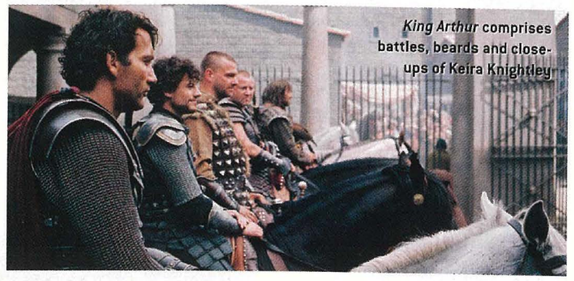

King Arthur comprises battles, beards and close-ups of Keira Knightley

There's no Lady of the Lake, no pulling swords out of stone and no flying giblets in this excellent retelling of the famous King Arthur legend. Rather, director Antoine Fuqua has gone for the gritty realism of historical accuracy – a sword-and-sorcery epic without the sorcery bit, if you will. What this means, in effect, is you get battles, beards and lots of close-ups of Keira Knightley (as the lovely Guinevere). All good stuff and Clive Owen, as Arthur, is particularly heroic as he chops his way through various barbarians of Dark Ages Britain.

DVD VIDEO SPECIAL FEATURES

- *Deleted scenes*
- *Alternate ending*
- *Producer Jerry Bruckheimer's personal photo gallery*

HELLBOY

M15+

AVAILABLE: DECEMBER 8

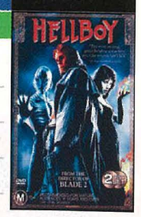

Director: Guillermo del Toro

Stars: Ron Perlman, John Hurt, Selma Blair

Duration: 116 minutes

Website: http://www.hellboymovie.com

Spiderman, Superman, Batman... the classic comic book heroes have provided inspiration for many a good movie over the years, but couldn't we use a new hero? Enter Hellboy! Brought into the world as a baby demon by Nazi occultists in 1944, Hellboy (Ron Perlman) was adopted by Professor Broom (John Hurt) and raised to help humanity. Now working for the Bureau for Paranormal Research and Defence, he discovers that some old enemies are still around. Packed with enough ideas and visual flair for three movies (luckily, there is a sequel in planning), creator Mike Mignola and director Guillermo del Toro have delivered a bold, fresh start for the superhero genre.

INSIDER

Comic artist Mike Mignola (*Hellboy*'s creator) and director Guillermo del Toro had both decided independently that Ron Perlman was the perfect actor for the role.

DVD VIDEO AVAILABLE

Director Guillermo del Toro delivers a brand new superhero

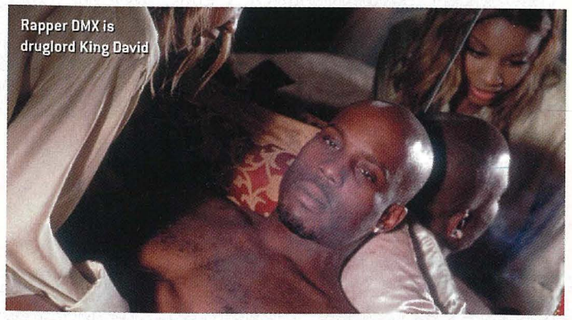

Rapper DMX is druglord King David

NEVER DIE ALONE

MA15+

AVAILABLE: DECEMBER 22

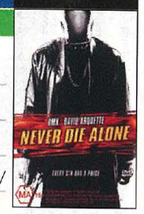

Director: Ernest R Dickerson

Stars: DMX, David Arquette

Duration: 84 minutes

Website: http://www2.foxsearchlight.com/neverdiealone/

Based on the cult novel by 'Ghetto Shakespeare' Donald Goines (who was eventually shot to death), this superb gangster morality drama (think *Scarface* rather than, say, *Romeo Must Die*) tells the rise and fall of druglord King David. The King is dead, and his story is told in a series of decade-hopping flashbacks, which mostly involve: a) extreme abuse of women; b) extreme violence; and c) both together.

He's a cold, hard criminal, but – as portrayed by rapper DMX – one that it is impossible to take your eyes off. His final moments are spent with would-be writer Paul (David Arquette), to whom he bequeaths his full estate. This includes full audio-taped tales of the violence and retribution that half-preacher, half-Satan King David has spawned his life. The cycle of which has finally caught him.

DVD VIDEO AVAILABLE

THE CHRONICLES OF RIDDICK

M15+

AVAILABLE: DECEMBER 8

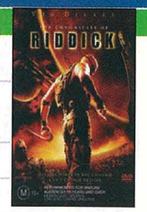

Director: David Twohy

Stars: Vin Diesel, Thandie Newton, Karl Urban, Judi Dench

Duration: 114 minutes

Website: http://www.thechroniclesofriddick.com

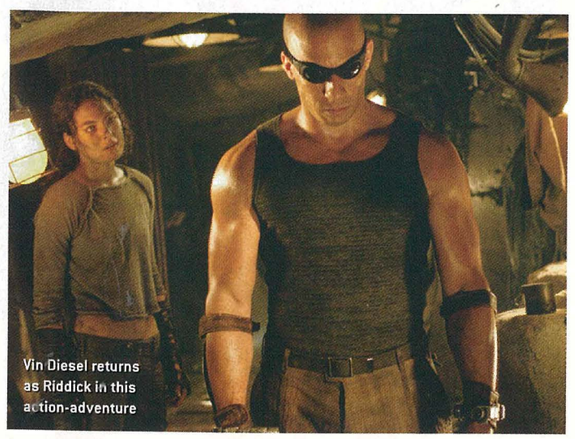

Vin Diesel returns as Riddick in this action-adventure

Coming from a background in screenwriting (*GI Jane*, *Waterworld*), director David Twohy delivered a surprise success in 2000 with *Pitch Black*, a stylish, FX-heavy horror/sci-fi that also propelled Vin Diesel, in the central role of Riddick, quite a way up the Hollywood ladder. Given a budget of over $US100 million for the sequel *The Chronicles Of Riddick*, Twohy has gone all-out to bring his alternate universe to eye-popping life. Riddick is now alone and on the run, pursued everywhere by "mercs" (bounty-hunters), and although his brilliant combat skills have saved his skin so far, he will be tested to the limit against the Necromongers, a fearsome race who roam the galaxies, recruiting "converts" and killing those who refuse to join them. Merging influences from *Star Wars* to *Lord Of The Rings*, this is as much a vivid fantasy as an action-adventure; every scene crammed full with metal, grime and fire.

INSIDER

It was Vin Diesel who insisted on the casting of Dame Judi Dench in the role of Aereon.

DVD VIDEO SPECIAL FEATURES

- *Visual effects revealed*
- *Interactive 360° view of sets with Vin Diesel guided tour*
- *Riddick insider*

TIP TOES

M15+

AVAILABLE: DECEMBER 22

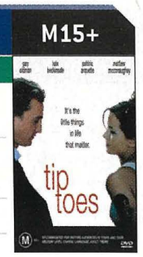

Director: Matthew Bright

Stars: Gary Oldman, Matthew McConaughey, Kate Beckinsale, Patricia Arquette

Duration: 87 minutes

Steven (Matthew McConaughey) and his girlfriend Carol (Kate Beckinsale) may well be the perfect couple. They're madly in love – so when Carol falls pregnant, it should be cause for celebration, right? Hold the champagne – there is one 'little' problem. Steven has neglected to tell Carol that he actually comes from a family of dwarves. Steven's parents, and his twin brother Rolfe (Gary Oldman, in a scene-stealing role) are all, in PC terms, 'vertically challenged', which means the unborn child might be too. This complex situation opens up an emotional minefield which must, as the title suggests, be tiptoed through. A thought-provoking film, with an important moral lesson at its not inconsiderable heart.

INSIDER

Gary Oldman is 5' 10". To look like a dwarf, he is actually walking on his knees, although in some scenes his lower legs were digitally removed.

DVD VIDEO AVAILABLE

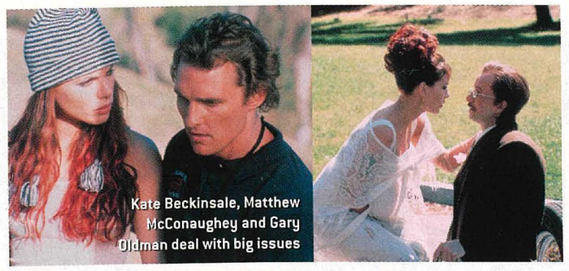

Kate Beckinsale, Matthew McConaughey and Gary Oldman deal with big issues

Colin Friels as Tom White slides quietly off the rails

TOM WHITE

M15+

AVAILABLE: DECEMBER 22

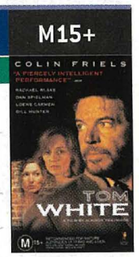

Director: Alkinos Tsilimidos

Stars: Colin Friels, Rachael Blake, Dan Spielman, Loene Carmen

Duration: 110 minutes

Though the homeless are visible in every city, for most of us it's impossible to imagine the process of slipping into such a difficult life. As a married, middle-class professional, Tom White (Colin Friels) probably once thought that way too, but when we meet him, Tom is sliding quietly off the rails. Unable to cope with family life, he disappears into the urban underworld, where he encounters a parade of others living in the shadows. Digging deep to explore the question of how people can simply lose their way in life, *Tom White* is one of the finest Australian films for 2004.

INSIDER

Colin Friels was the only actor who received the whole script, so other actors could approach the Tom White character with no knowledge of his history.

DVD VIDEO AVAILABLE

WONDROUS OBLIVION

PG

AVAILABLE: DECEMBER 15

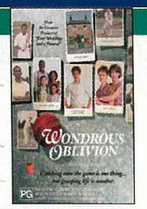

Director: Paul Morrison

Stars: Delroy Lindo, Emily Woof, Sam Smith, Stanley Townsend

Duration: 101 minutes

Sam Smith as David learns cricket from his Jamaican neighbours

On the surface, this looks like a film about cricket, and there are certainly plenty of pans across private school ovals and backyard nets. But *Wondrous Oblivion* goes beyond the crease. Taking us to the far-from-swinging London of 1960, 10-year-old Jewish cricket buff David (Sam Smith) has already learned much about prejudice when he meets his new Jamaican neighbours. Cautious at first, he soon befriends them. In doing so, his game improves immeasurably and he moves up the ranks at his posh school. David's German-refugee mother and father, meanwhile, are also affected by the raucous, reggae-loving people next door, in some unexpectedly heart-warming ways.

INSIDER

The title comes from a sarcastic remark made to David by a schoolmaster, about his day-dreaming tendencies and obliviousness to his own lack of cricketing ability.

DVD VIDEO AVAILABLE

AGAINST THE ROPES

M15+

AVAILABLE: DECEMBER 23

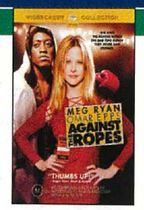

Director: Charles Dutton

Stars: Meg Ryan, Omar Epps, Tony Shalhoub, Charles Dutton

Duration: 106 minutes

Website: http://www.againsttheropes.com

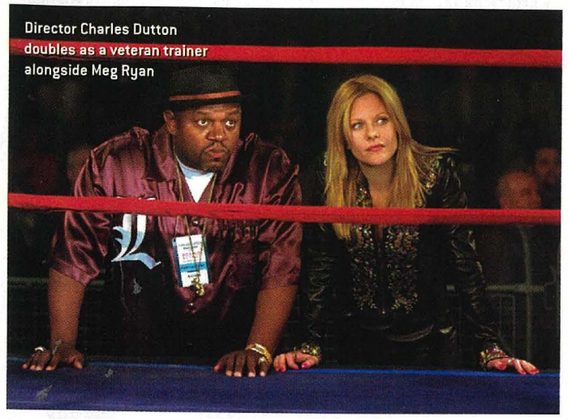

Director Charles Dutton doubles as a veteran trainer alongside Meg Ryan

Eager to extend her range beyond the romantic comedies for which she is most famous, Meg Ryan raised some eyebrows with last year's erotic thriller *In The Cut* (by New Zealand director Jane Campion); but she steps into perhaps her oddest role yet in *Against The Ropes*. As Jackie Kallen, the real-life woman who stormed the blokey world of professional boxing and became the most successful female manager ever, Ryan struts around in an amazing range of tight, busty outfits, sparkling with sassy confidence and what the locals call "chutzpah". As the mobster and rival who challenges Kallen to step up from publicist to the "real game" of management, Tony Shalhoub (from TV's *Monk*) has a fine steely-eyed menace. But it's Omar Epps (*The Mod Squad*) who really commands our attention as "Lethal" Luther Shaw, the rough diamond Kallen plucks from a life of street crime to groom for boxing stardom.

INSIDER

To prepare for *Against The Ropes*, Meg Ryan took boxing lessons, even though her role is as a manager.

DVD VIDEO SPECIAL FEATURES

- *Featurette: A ringside seat*
- *Featurette: Queen of the ring*
- *Theatrical trailer*

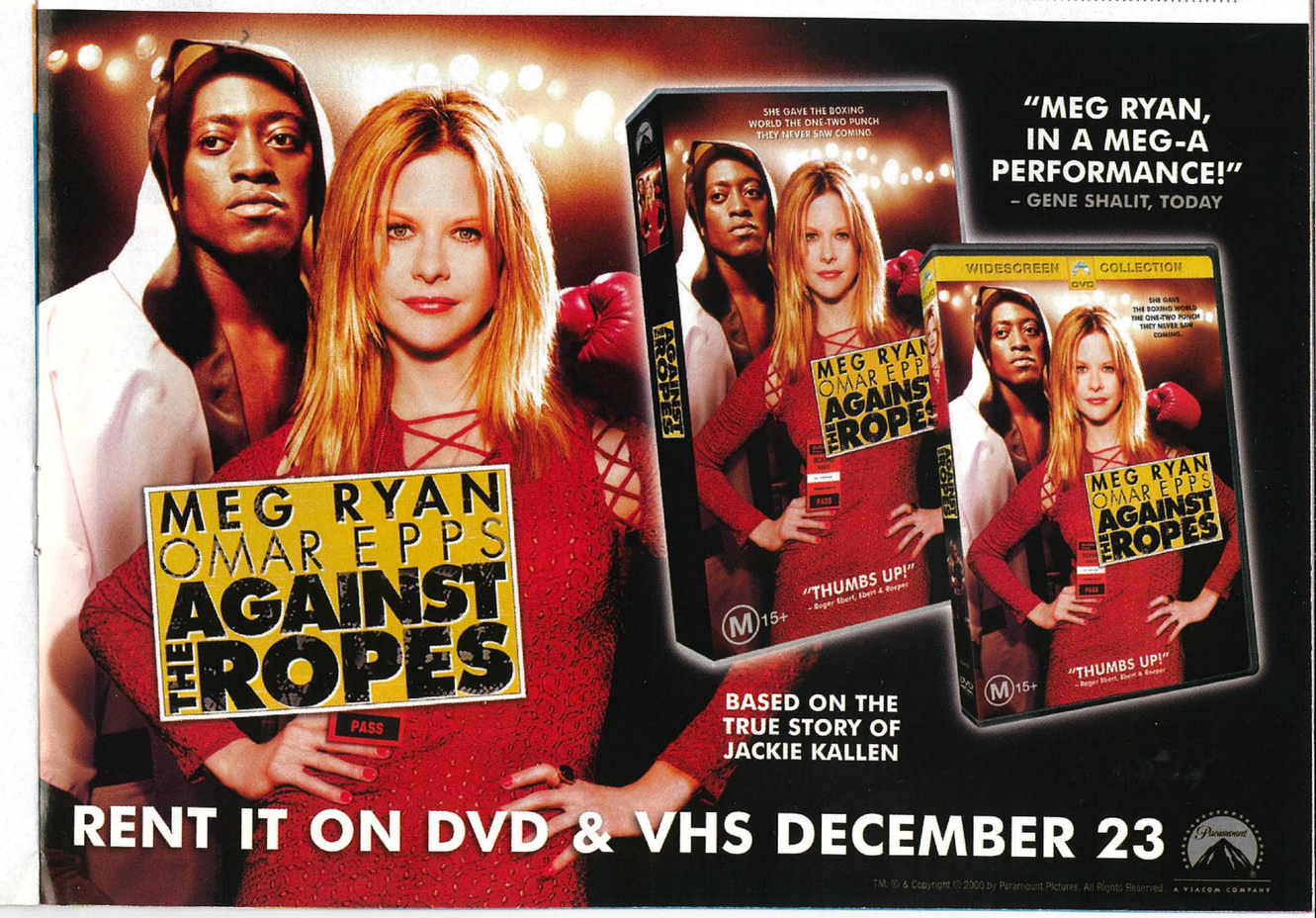

UNSTOPPABLE

MA15+

AVAILABLE: DECEMBER 15

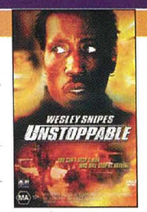

Director: David Carson

Stars: Wesley Snipes, Mark Sheppard, Jacqueline Obradors

Duration: 92 minutes

Wesley Snipes is in the wrong place at the wrong time

Emulating such chase films as *The Fugitive*, action-thriller *Unstoppable* stars Wesley Snipes as Dean Cage, a former Special Ops soldier who is haunted by the wartime murder of his best friend. Now a civilian who's in the wrong place at the wrong time, Cage is mistaken for a corrupt FBI agent, and is injected with a mind-controlling hallucinogen that causes flashbacks and makes him susceptible to any suggestion. Cage's military training enables him to escape in an attempt to save himself, despite the tricks his brain is playing with him. Tightly directed, *Unstoppable* is a trippy psychological thriller in which Snipes the action hero comes to the fore. His scenes with Jacqueline Obradors, who plays a police officer who is also Cage's girlfriend and the sister of his dead best friend, are tender and touching.

INSIDER

Wesley Snipes got his first big break in 1987, as a gang leader who threatens Michael Jackson in the music video for 'Bad'.

DVD VIDEO SPECIAL FEATURES

Original widescreen presentation

Bonus movie trailers

FAHRENHEIT 9/11

M15+

AVAILABLE: DECEMBER 15

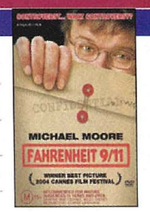

Director: Michael Moore

Stars: Michael Moore, George W. Bush, Khalil bin Laden

Duration: 122 minutes

Website: http://www.fahrenheit911.com

One of the most compelling and controversial documentaries you will see this decade, *Fahrenheit 9/11* is a sobering, sad and shocking account of the Bush administration's handling of terrorism and the Iraqi war. US President George W Bush is the target of Oscar-winning filmmaker Michael Moore's vitriol, as are the Bush dynasty's ties to the extremely wealthy Bin Ladens of Saudi Arabia. There are some truly astonishing scenes, such as when a gold-club-wielding Bush is addressing journalists on a golf course, declaring: "I call upon all nations to do everything they can to stop these terrorist killers. Thank you. Now, watch this drive." Moore said his film (which won the Golden Palm at the 2004 Cannes Film Festival) is targeted at "the 50 per cent of the American people who don't vote – They are the poor, the working class, the single moms, the young people and the African-Americans". As Australians, this documentary is required viewing for each and every one of us.

DVD VIDEO AVAILABLE

Director Michael Moore calls American non-voters to attention

INSIDER

At the 2004 Cannes Film Festival, *Fahrenheit 9/11* was given a standing ovation of between 15 and 25 minutes – thought to be the longest in the festival's history.

LOOKING FOR A FILM RIGHT NOW? THEN CHECK OUT OUR NOVEMBER TITLES, CURRENTLY IN STORE.

OSAMA — M15+

AVAILABLE: NOVEMBER 3

A drama recounting the plight of a widowed woman (Zubaida Sahar) who, in desperation, disguises her 12-year-old daughter as a boy and sends her out to work.

ROMASANTA — R18+

AVAILABLE: NOVEMBER 3

Based on a true story, this werewolf horror-fantasy recounts the tale of 19th-century, self-confessed Spanish serial killer Manuel Blanco Romasanta.

SAFE — M15+

AVAILABLE: NOVEMBER 3

Produced in the '90s, *Safe* follows the story of Carol (Julianne Moore), a woman who finds herself increasingly unwell and eventually at the mercy of psycho therapy.

SHREK 2 — PG

AVAILABLE: NOVEMBER 3

Shrek is back. This time the jolly green ogre and his princess bride Fiona are on their honeymoon when meeting a feline-ogre hunter Puss In Boots (voiced by Antonio Banderas).

RAISING HELEN — PG

AVAILABLE: NOVEMBER 10

In this cutesy, coming-of-age film, Helen's (Kate Hudson) hedonistic lifestyle is compromised when her sister and brother-in-law die, leaving her guardian of their three kids.

SUPER SIZE ME — M15+

AVAILABLE: NOVEMBER 10

Follow Morgan Spurlock's self-imposed challenge to live on McDonald's food for 30 days straight. Controversial, startling and often hilarious viewing.

THUNDERSTRUCK — M15+

AVAILABLE: NOVEMBER 10

Four musicians make a pact, which some 12 years later must be fulfilled. Bursting with larrikin humour and excellent music, the scene is then set for a Great Aussie Road Trip.

ELF — G

AVAILABLE: NOVEMBER 11

As Buddy (Will Ferrell) grows up in the North Pole, he realises he was adopted as a baby by Santa and his elves. Wanting to find his real father, he heads to New York City.

MEAN GIRLS — M15+

AVAILABLE: NOVEMBER 11

Being a 16-year-old girl is tough, but when you've lived in Africa and been home-schooled, it's even tougher. Cady Heron (Lindsay Lohan) quickly learns to mix with the "cool" girls.

SPIDER-MAN 2 — M15+

AVAILABLE:NOVEMBER 17

Peter Parker (Tobey Maguire) finds that life as Spider-Man isn't all that its cracked up to be when it affects his social life and burgeoning love for Mary-Jane (Kirsten Dunst).

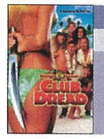

CLUB DREAD — MA15+

AVAILABLE: NOVEMBER 24

It's non-stop partying on the island of rockstar has-been Coconut Pete (Bill Paxton). But things go pear-shaped when someone starts slicing up all the holidaymakers.

HEADRUSH — MA15+

AVAILABLE: NOVEMBER 24

An hilarious Irish romp that follows no-hopers Charlie (Wuzza Conlon) and T-Bag (Gavin Kelty) as they attempt to make their fortune doing a drug run to Amsterdam.

I, ROBOT — M15+

AVAILABLE: NOVEMBER 24

A classic sci-fi thriller set in 2035, a time when domestic robots and humans live in harmony. But that soon changes when a robotic inventor is found dead.

NEW YORK MINUTE — PG

AVAILABLE: NOVEMBER 24

A fun and furiously fast-paced teen-adventure comedy, Olsen twins – Mary-Kate and Ashley – give us a taste of life in New York.

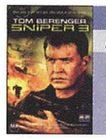

SNIPER 3 — MA15+

AVAILABLE: NOVEMBER 24

An engaging action-thriller, the story of Thomas Beckett (Tom Berenger) continues as the military sniper is hired to kill a suspected terrorist, who happens to be a friend.

STEAL — M15+

AVAILABLE: NOVEMBER 24

Slim (Stephen Dorff) is the leader of a gang of thieves who play out their crimes via every extreme stunt in the book: rollerblading from one heist and base jumping into the next.

THE PRINCE & ME — PG

AVAILABLE: NOVEMBER 24

A Hollywood fairytale with more than a hint of reality, Prince Edvard (Luke Mably) of Denmark goes to Wisconsin University where he finds the love of his life (Julia Stiles).

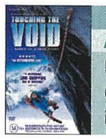

TOUCHING THE VOID — M15+

AVAILABLE: NOVEMBER 24

Part documentary and part movie, this real-life story of young British mountaineers Joe Simpson and Simon Yates is an astonishing and unforgettable film.

CONNIE AND CARLA — PG

AVAILABLE: NOVEMBER 25

Two down-on-their-luck entertainers Connie (Nia Vardalos) and Carla (Toni Collette) witness a mob hit and flee to LA where they masquerade as drag queens.

Riddick returns

ACTRESS THANDIE NEWTON DISCUSSES LIFE ON SET WITH THE LARGER-THAN-LIFE ACTOR, SONOROUS VIN DIESEL.

Starring alongside the larger-than-life action hero Vin Diesel would be tough for any actor, especially with the knowledge that the charismatic performer's latest film *The Chronicles Of Riddick* earned him a $US11.5-million pay cheque.

Not that Thandie Newton, who plays the scheming Dame Vaako opposite Diesel in *Riddick*, is unaccustomed to sharing screen time with megastars – rather, the opposite is true.

But Newton, whose breakthrough roles were opposite Tom Cruise in the *Mission: Impossible* films, admitted she knew "absolutely nothing" about the 37-year-old muscle-bound New Yorker, who shot to fame in 2000's action-adventure film *xXx*.

"I was a little intimidated because unlike other actors he is such a personality on screen," said Newton, who was born in Zambia 32 years ago to a Zimbabwean mother and a British father.

"I was expecting a very brooding, slightly angry person. I was a little nervous of meeting Vin because I didn't know if we would have anything to say to each other."

That was not, as it turned out, a problem. Newton first met the actor at the house at which he was staying during *Riddick*'s two-month shoot on location in Vancouver, and he instantly put her at ease.

"He was standing at the end of the room with his arms open, and I swear to God, I am not a big 'bang it all out there and make friends with everybody', but he is just so warm and easy with himself and encouraging and such a kind, lovely, lovely person," Newton said.

"It was the most surprised that I have ever been meeting anybody. We had so much in common."

They differed, however, on the way in which they spent time in their trailers between shooting scenes for a special-effects-laden movie that centres on the hunted fugitive Riddick, the enigmatic anti-hero first played by Diesel in the cult film *Pitch Black* (which was filmed in Australia).

"The man is obsessed!" Newton said. "I went into his trailer and he had blacked out his entire trailer, the only lights were red lights, and he just stayed in that hole in between shooting, just to stay in the zone. My trailer was just like a play room for my kid."

On set and in front of the cameras, Newton was transformed into a slithering, serpent-like Lady Macbeth-style character.

In a review from the urbancinefile website, one reviewer commented that the best line of the film is when Riddick slowly sniffs around the curvaceous form of Dame Vaako and utters the words: "It's been a long time since I smelt beautiful."

Newton said the assortment of skin-tight snakeskin dresses, in which her conniving character is clad, helped to make her job simple.

"It was very easy (to be a femme fatale) in those costumes!" she explained.

"Twenty costume fittings later, I knew exactly who she was and exactly what I had to do. All that stuff says a lot about who she is, about her serpent quality... To have something fragile be so evil, so it was fun to play with all of that. My job really was just to go along with it all, as opposed to playing against it. It was fun."

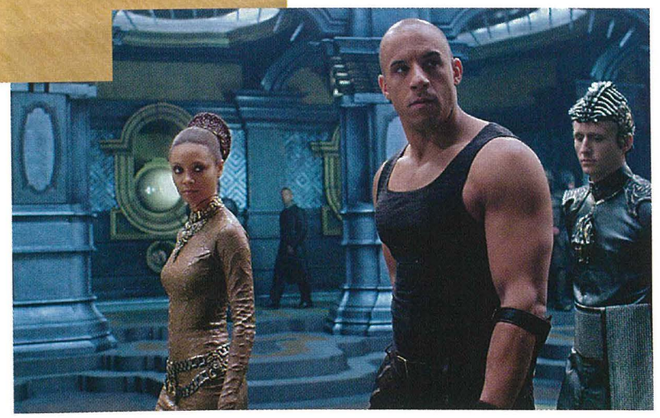

Thandie Newton (left and below opposite Vin Diesel) as femme fatale Dame Vaako got into character wearing an array of skin-tight snakeskin dresses.

kids' corner

HARRY POTTER AND THE PRISONER OF AZKABAN COMPETITION

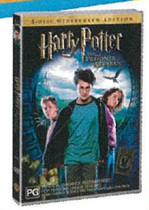

Win one of 10 *Harry Potter And The Prisoner Of Azkaban* prize packs comprising the three *Harry Potter* titles on DVD, a *Harry Potter* pencil tin and *Harry Potter* scrap book. To go in the draw to win, tell us in 25 words or less:

WHAT HAS BEEN YOUR FAVOURITE SCENE IN A HARRY POTTER FILM SO FAR, AND WHY?

Send your entries to:
HARRY POTTER COMPETITION
Text Pacific
Level 2, 171 Latrobe Street
Melbourne Vic 3000
Entries close December 30, 2004 and will be drawn January 5, 2005

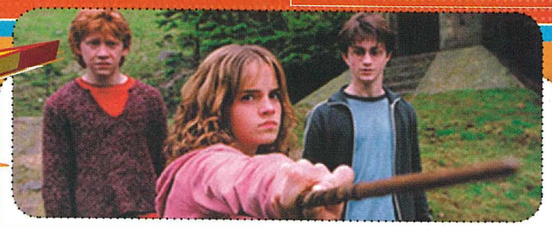

HARRY POTTER AND THE PRISONER OF AZKABAN

PG

AVAILABLE: DECEMBER 1

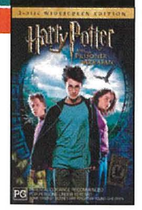

Director: Alfonso Cuarón

Stars: Daniel Radcliffe, Emma Watson, Rupert Grint

Duration: 135 minutes

Website: http://harrypotter.warnerbros.com/main/homepage/intro.html

With the worldwide success of JK Rowling's *Harry Potter* books, it is hardly surprising that the films have followed suit in popularity. There was much excitement and expectation surrounding the first two films, and under new director Alfonso Cuarón, the third instalment, *Harry Potter And The Prisoner Of Azkaban*, is no exception. As usual, the film commences with Harry's (Daniel Radcliffe) enforced confinement during the holidays in the home of his unfortunate relatives. But before long, he is back at Hogwarts and reunited with friends Ron (Rupert Grint) and Hermione (Emma Watson), and up to their old wizardly tricks. This time around, however, the trio must watch out for evil wizard Sirius Black (played by an unrecognisable Gary Oldman), who has escaped from the prison at Azkaban and is headed their way. A swag of new actors, combined with some truly enchanting scenes, provides great entertainment.

DVD SPECIAL FEATURES

- *Never-before-seen footage*
- *Interview with JK Rowling*
- *Three interactive challenges*
- *Meet the animal trainers*

Last month's answer: Happily Ever After

GARFIELD: THE MOVIE

G

AVAILABLE: DECEMBER 13

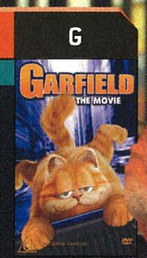

Director: Peter Hewitt

Stars: Breckin Meyer, Jennifer Love Hewitt

Duration: 77 minutes

Website: http://www.garfieldmovie.com/

Jim Davis' famous comic strip Garfield first graced American newspapers in 1978. It won many awards, but perhaps its greatest feat was to beat Charles M Schulz's Peanuts as the most widely read and financially successful strip in history. It is fitting, then, that Garfield receives the big-screen treatment. In this live-action movie, director Peter Hewitt takes us on the adventures of the lazy moggy (wonderfully voiced by Bill Murray). Life is pretty good for Garfield, until owner Jon (Breckin Meyer) agrees to take on a dog, Odie. A "tick magnet" who, as Garfield exclaims, is a "splattered bug on the windshield of my life", Odie's presence disrupts Garfield's very comfortable existence. Impressive animation (perfectly capturing the characteristics of the fat feline) and the use of eminently suitable voices to portray Garfield's cohorts, make this an enjoyable watch for kids and parents alike.

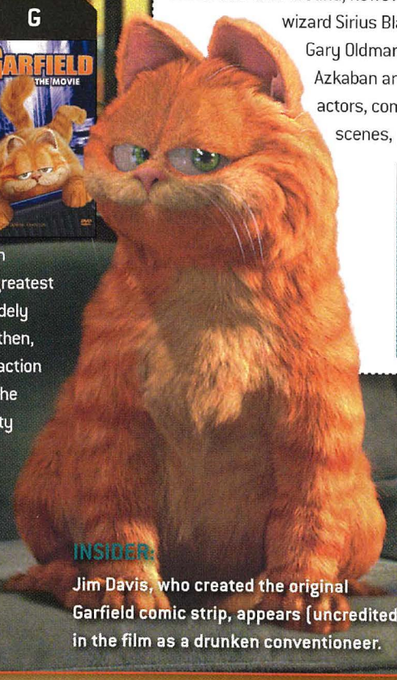

INSIDER:
Jim Davis, who created the original Garfield comic strip, appears (uncredited) in the film as a drunken conventioneer.

DVD SPECIAL FEATURES

- *Deleted scenes reel*
- *Two featurettes*
- *Audio commentary*

Conditions of Entry. 1. This is a game of skill. Information on "how to enter" and prizes form part of conditions of entry. 2. Entry is open to all residents of Australia except employees and immediate families of the promoter, associated companies and agencies. The promoter is Text Pacific, Level 2, 171 Latrobe Street, Melbourne 3000. 3. The competition commences on 1/12/04 at 9am and closes on 30/12/04 at 5pm. The winners will be the entries selected, having regard to skill and originality, at the promoter's premises on 5/01/05 at 9am. 4. The prize for the Harry Potter And The Prisoner Of Azkaban giveaway is 10 x gift packs comprising the Harry Potter And The Prisoner Of Azkaban DVD, Harry Potter And The Chamber Of Secrets DVD, Harry Potter And The Philosopher's Stone DVD, a Harry Potter pencil tin and Harry Potter scrapbook, valued at $114.75 each. Total value is $1147.50. All prize values as at 25/10/04. Prizes are not transferable or redeemable for cash. 5. Entrants must answer the relevant question in 25 words or less. Winners will be notified by mail. 6. The judge's decision in relation to any aspect of the competition is final and binding on each person who enters. Chance plays no part in determining the winner. No correspondence will be entered into. 7. Entries remain the property of Text Pacific and cannot be returned. The entries may be entered into a database for future promotional, marketing or publicity purposes, subject to the law of privacy. The promoter reserves the right to publish photographs of winners. 8. The promoter shall not be liable for any loss or damage whatsoever suffered. Any change in value of the prize occurring between the publishing date and the date the prize is claimed is not the responsibility of the promoter.

MURIEL'S WEDDING — M

1994

Director: PJ Hogan

Stars: Toni Collette, Rachel Griffiths, Bill Hunter

Duration: 101 minutes

It's hard to believe that it was a decade ago that an ABBA-worshipping girl from Porpoise Spit called Muriel (Toni Collette, who gained for the role 40 pounds in seven weeks) waltzed down the aisle and into our hearts. This masterpiece was the springboard for then-up-and-coming actors Collette and Rachel Griffiths, who dazzle with their deliveries of writer-director Hogan's sparkling screenplay. At the time of release it was a breath of fresh air; today it's as charming as ever.

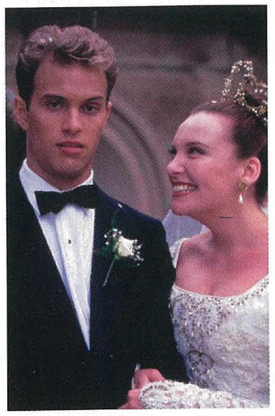

DVD VIDEO SPECIAL FEATURES

- *CD Soundtrack as a separate disc*
- *Audio commentary by PJ Hogan and Toni Collette*
- *Live interview with Rachel Griffiths on ABC's* Enough Rope

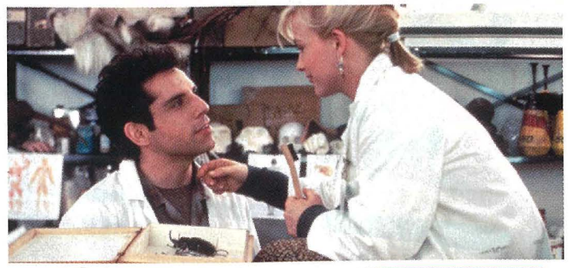

FLIRTING WITH DISASTER — M

1996

Director: David O Russell

Stars: Ben Stiller, Patricia Arquette, Téa Leoni

Duration: 89 minutes

Dysfunctional families don't come more endearing than Mel Coplin's. Ben Stiller is wonderful as Mel, a man who goes on a road trip with his wife (Patricia Arquette), baby and adoption case worker (Téa Leoni) in search of his biological parents. With supporting roles from Alan Alda, Mary Tyler Moore, George Segal and Lily Tomlin, *Flirting With Disaster* is a truly original satire so sharp it scars. There is an hilariously excruciating drug-addled dinner-table scene that will linger long after the end credits have rolled.

DVD VIDEO SPECIAL FEATURES

- *Deleted scenes*
- *Mistakes*

ROMAN HOLIDAY — G

1953

Director: William Wyler

Stars: Gregory Peck, Audrey Hepburn, Eddie Albert

Duration: 118 minutes

This black-and-white romantic comedy was the breakthrough role for the luminous Audrey Hepburn, made eight years before she starred in *Breakfast At Tiffany's*. Here, Hepburn plays Ann, a sheltered teenaged princess who escapes while on vacation in Italy and spends the day with Joe Bradley (Gregory Peck), a reporter looking for an exclusive story. *Roman Holiday* won Hepburn an Academy Award and also took out Oscars for Best Costume Design and Best Writing for a Motion Picture. However, as writer Dalton Trumbo was blacklisted as one of the Hollywood Ten, he did not receive credit for the screenplay. Instead, his friend Ian McLellan Hunter took credit and accepted the Oscar.

DVD VIDEO SPECIAL FEATURES

Collector's booklet with interesting facts and stories about the making of the film.

LOVE STORY — PG

1970

Director: Arthur Hiller

Stars: Ali MacGraw, Ryan O'Neil, Ray Milland

Duration: 99 minutes

The movie that launched a million tears and inspired the naming of a million baby girls called Jennifer, *Love Story* is a classic romantic drama that goes straight for the heartstrings. Ryan O'Neil and Ali MacGraw star as young lovers Oliver and Jennifer. Propped up by powerful performances from the leads, this is a detail-rich look into the lives of young Harvard University students whose love is ripped apart by tragedy. Author Erich Segal wrote the screenplay first, then adapted it into a novel, which was published before the film's release and became a runaway seller.

DVD VIDEO SPECIAL FEATURES

Collector's booklet with interesting facts and stories about the making of the film.

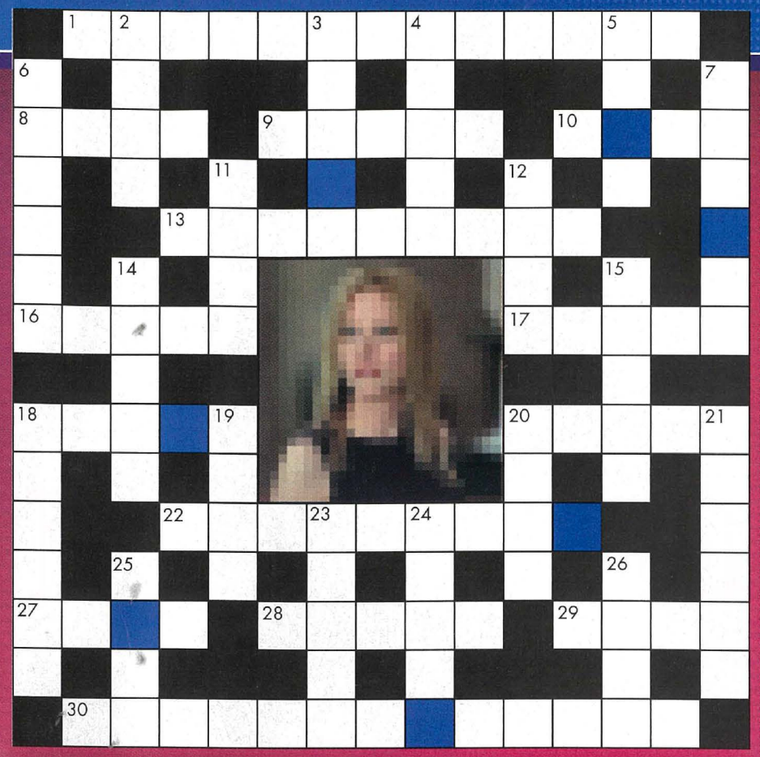

HOW MANY FILMS HAVE YOU SEEN LATELY? MATCH WITS WITH OUR QUIZ MASTER AND SEE IF YOU CAN SPELL OUT THE STAR IN THE CROSSWORD.

across

1 New Nicole Kidman comedy release starring Glenn Close and Christopher Walken, *The* ... (8,5)
8 11 down plays the lead role in this film about a famous writer (4)
9 Emilio Estevez's brother, Charlie ... (5)
10 Boxing drama *Against The Ropes* starring Meg Ryan and ... Epps (4)
13 Matt Damon returns to star in the action-thriller sequel, *The Bourne* ... (9)
16 Aussie actress who starred in *The Ring* and *Le Divorce*, ... Watts (5)
17 Standout drama *Eternal Sunshine Of The Spotless Mind* stars Jim Carrey, Kate Winslet and Kirsten ... (5)
18 Controversial filmmaker of this month's doco release, *Fahrenheit 9/11*, Michael ... (5)
20 Colin Friels stars as the titular character in this new quality Aussie drama *Tom* ... (5)
22 Actress Keira ... stars with Clive Owen in this month's action-drama *King Arthur* (9)
27 UK actor ... Rickman returns in *Harry Potter And The Prisoner Of Azkaban* (4)
28 1992 thriller starring Kim Basinger, Uma Thurman and Richard Gere, ... *Analysis* (5)
29 Fantasy-adventure film by Tim Burton starring Ewan McGregor, *Big* ... (4)
30 Comedy sequel starring Bruce Willis and Matthew Perry, *The* ... (5,3,5)

down

2 French crime-comedy starring Gérard Depardieu and Jean Reno, ...*Toi!* (4)
3 1996 debut feature by Emma-Kate Croghan, *Love And ... Catastrophes* (5)
4 Jared Leto and Jennifer Connolly star in the disturbing *Requiem For A* ... (5)
5 Actress who plays Hermione Granger in the *Harry Potter* films, ... Watson (4)
6 Matt ... stars with Christina Applegate in the new comedy *Employee Of The Month* (6)
7 Stephen Fry directed this 2003 film based on an Evelyn Waugh novel, ... *Young Things* (6)
11 This month's action-adventure *The Chronicles Of Riddick* stars Vin Diesel and ... Dench (4)
12 1998 film based on the Irvine Welsh novel of the same name, *The* ... *House* (4)
14 Will Smith stars in this sci-fi thriller *I*, ... (5)
15 Actress who starred in *Green Card* and *Groundhog Day*, ... MacDowell (5)
18 Comedian Bill ... lends his voice to the fat, orange, feline Garfield (6)
19 Barry Humphries' alter ego, Dame ... Everage (4)
20 1997 teen romantic comedy starring Keri Russell, *Eight Days A* ... (4)
21 This month's romantic comedy *The Girl Next Door* stars ... Cuthbert (6)
23 Actor who plays red-haired Hogwarts student Ron Weasley, Rupert ... (5)
24 Famous American author who wrote *Huckleberry Finn*, Mark ... (5)
25 Classic 1946 movie starring Olivia de Havilland, *To* ... *His Own* (4)
26 Crime-thriller starring Neve Campbell and Denise Richards, ... *Things* (4)

quickquiz

Test your movie knowledge with these 10 questions – and no cheating!

1. In what year did director Michael Moore (*Fahrenheit 9/11*) win an Academy Award for his documentary *Bowling For Columbine*?
2. What was Keira Knightley's (*King Arthur*) first high-profile role?
3. Which Australian actress starred opposite Vin Diesel (*The Chronicles Of Riddick*) in the cult movie *Pitch Black*?
4. Name three films starring Matt Damon (*The Bourne Supremacy*) starting with the letter 's'.
5. Who played Nicole Kidman's character Joanna Eberhart in the 1975 original of *The Stepford Wives*?
6. Name the three children of Bruce Willis (*The Whole Ten Yards*) and Demi Moore.
7. Name the Jane Campion film in which Kate Winslet (*Eternal Sunshine Of The Spotless Mind*) plays an Australian.
8. What was the name of Jennifer Love Hewitt's (*Garfield: The Movie*) character in the hit TV series *Part Of Five*?
9. Rachael Blake (*Tom White*) dates which Australian actor?
10. Ben Affleck (*Jersey Girl*) has appeared in all except one of director Kevin Smith's films. Which one?

last month's solution

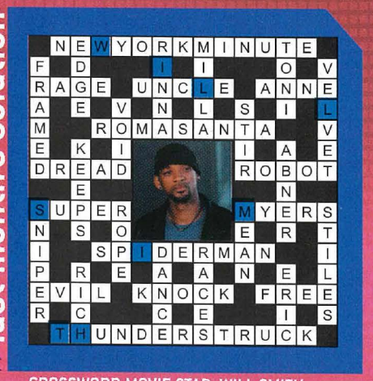

CROSSWORD MOVIE STAR: WILL SMITH

Answers 1. 2003, **2.** Star Wars: The Phantom Menace as Sabé the queen's decoy, **3.** Radha Mitchell, **4.** School Ties (1990), Saving Private Ryan (1998), Stuck On You (2003), **5.** Katharine Ross, **6.** Rumer, Scout and Tallulah, **7.** Holy Smoke (1999), **8.** Sarah Reeves, **9.** Tony Martin, **10.** Clerks (1994).

MOVIE PIRACY: IT'S A CRIME

DON'T BUY INTO IT.

REPORT IT.

1800 251 996

WWW.MOVIEPIRACY.ORG.AU

a proud member of

AVRA

Australian Video Retailers Association Ltd.

AFACT

WIN GREAT PRIZES

KING ARTHUR

Win one of five *King Arthur* prize packs comprising a *King Arthur* DVD – Director's Cut, *King Arthur* organiser, watch, cap, polo shirt and waist bag. To go in the draw to win, tell us in 25 words or less:

KING ARTHUR DREAMED OF CHANGING THE FACE OF HISTORY, WHAT IS YOUR ULTIMATE DREAM?

Send entries to:
KING ARTHUR COMPETITION
Text Pacific
Level 2, 171 Latrobe Street
Melbourne 3000 Victoria
Entries close December 30, 2004 and will be drawn on January 5, 2005.

GARFIELD: THE MOVIE

Win one of 10 *Garfield: The Movie* prize packs comprising *Garfield: The Movie* DVD and a *Garfield: The Movie* wallet. To go in the draw to win, tell us in 25 words or less:

WHAT IS ONE OF THE STRANGEST THINGS YOU HAVE EVER SEEN YOUR PET, OR YOUR FRIEND'S PET, DO?

Send entries to:
GARFIELD COMPETITION
Text Pacific
Level 2, 171 Latrobe Street
Melbourne 3000 Victoria
Entries close December 30, 2004 and will be drawn on January 5, 2005.

Conditions of Entry. 1. This is a game of skill. Information on "how to enter" and prizes form part of conditions of entry. 2. Entry is open to all residents of Australia except employees and immediate families of the promoter, associated companies and agencies. The promoter is Text Pacific, Level 2, 171 Latrobe Street, Melbourne 3000. 3. The King Arthur and Garfield: The Movie competitions commence on 1/12/04 at 9am and close on 30/12/04 at 5pm. The winners will be the entries selected, having regard to skill and originality, at the promoter's premises on 5/1/05 at 11am. 4. The prize for King Arthur giveaway is 5 x gift packs comprising King Arthur DVD – Director's Cut, organiser, watch, cap, polo shirt and waist bag, valued at $166.70. Total value is $833.50. The prize for the Garfield: The Movie giveaway is 10 x gift packs comprising Garfield: The Movie DVD and a Garfield wallet, valued at $45.00 each. Total value is $450.00. All prize values as of 30/9/04. Prizes are not transferable or redeemable for cash. 5. Entrants must answer the relevant question in 25 words or less. Winners will be notified by mail. 6. The judge's decision in relation to any aspect of the competition is final and binding on each person who enters. Chance plays no part in determining the winner. No correspondence will be entered into. 7. Entries remain the property of Text Pacific Publishing and cannot be returned. The entries may be entered into a database for future promotional, marketing or publicity purposes, subject to the law of privacy. The promoter reserves the right to publish photographs of winners. 8. The promoter shall not be liable for any loss or damage whatsoever suffered. Any change in value of the prize occurring between the publishing date and date the prize is claimed is not the responsibility of the promoter.

WHITE CHICKS

Two black men become two white women in the hilarious new comedy from the creators of *Scary Movie*. Shawn and Marlon Wayans are two unlucky FBI agents who go deep undercover at a Hamptons' resort to investigate a kidnapping ring. But breaking into the society scene is tougher than it looks. Fans of *Sorority Boys* and *Big Momma's House* are bound to enjoy.

SUDDENLY 30

Alias star Jennifer Garner becomes Hollywood's latest sweetheart in this delightful romantic comedy that's fun for movie lovers of any age. Driven by a soundtrack of great '80s hits and Garner's sparkling lead performance, *Suddenly 30* is an absolute winner that will steal the hearts of anyone who loved the films *Jack*, *Big* and *Freaky Friday*.

DODGEBALL

The latest comedy from the Ben Stiller stable, *Dodgeball: A True Underdog's Story* portrays how a small local gym, run by Peter De Fleur (Vince Vaughn) is threatened with extinction by a gleaming fitness palace, run by White Goodman (Ben Stiller) unless a group of social rejects can rise to glory in the ultimate dodgeball competition.

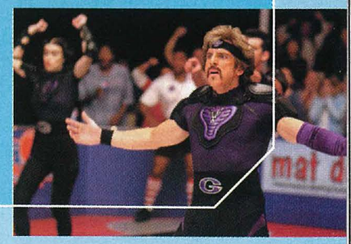

WALKING TALL

Chris Vaughn (The Rock) is a retired US Special Forces soldier who has returned to his hometown to renew old relationships and make a new life for himself. But while away, his boyhood town became a dilapidated, crime-ridden shell of itself. Vaughn determines to become sheriff and refuses to back down until it feels like home again.

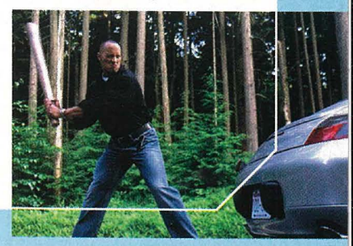

videogames

// ANTHONY HETRIH REVIEWS THE LATEST VIDEO GAMES //

TONY HAWK'S UNDERGROUND 2: WORLD DESTRUCTION TOUR

X-BOX / PS2 / GameCube	1 – 2 Players
Rating	M15+
Graphics	9.0/10
Sound/Music	8.7/10
Gameplay	9.0/10
Total	8.9/10
Learning Curve	15 Mins

T.H.U.G. 2 is a skating adventure that will blow Tony Hawk fans away! This electrifying sequel takes it to the max, with heaps of customisation, including creating skaters, skate parks, graffiti tags and tricks. There are two main modes of play, including an hilarious story mode and hard core classic modes for Tony Hawk veterans. But best of all is the crazy humour that keeps things rolling at a frenzied pace.

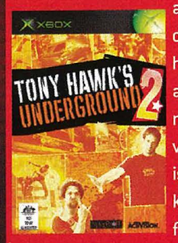

STAR WARS: BATTLEFRONT

X-BOX / PS2	1 – 16 Players (using X-BOX Live)
Rating	M15+
Graphics	9.2/10
Sound/Music	8.7/10
Gameplay	8.6/10
Total	8.8/10
Learning Curve	15 Mins

After some intense multi-player action? Then look no further than *Star Wars: Battlefront*. Take part in epic battles, straight from the blockbuster films. You are a soldier and can choose between the Rebels, Imperials, Clone Troopers or Battle Droids. There are different types of soldiers to select and a wide array of weapons and vehicles to check out. *Battlefront* delivers heaps of explosive action and mayhem.

TY THE TASMANIAN TIGER 2: BUSH RESCUE

PS2 / X-BOX / GameCube	1 Player
Rating	G8+
Graphics	9.0/10
Sound/Music	8.5/10
Gameplay	8.7/10
Total	8.7/10
Learning Curve	10 Mins

Bigger and better than the original, *TY 2* sees the return of the heroic Tassie Tiger in a totally new adventure. Evil Boss Cass is back and he's building an army of uber reptiles. It's up to players to take control of TY and save the day. Aussie developer KROME has ramped up the action and added vehicles and mechanics into the gameplay. With a fully-fledged Kart Racing game included, this is great family fun.

SPYRO: A HERO'S TAIL

X-BOX / PS2	1 Player
Rating	G
Graphics	9.0/10
Sound/Music	8.5/10
Gameplay	8.6/10
Total	8.7/10
Learning Curve	10 Mins

Spyro is back and must save the Dragon Realms. The evil Red Dragon is spreading darkness across the land, transforming the countryside with his nasty Dark Gems. Players help Spyro restore light to his world by destroying the Dark Gems and defeating the Red Dragon. During the game, players take control of five different characters, each offering a unique style of gameplay. Ideal for both young and old.

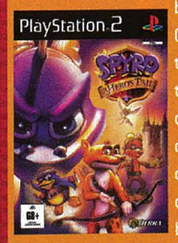

THE INCREDIBLES

X-BOX / PS2 / GameCube	1 Player
Rating	G8+
Graphics	9.0/10
Sound/Music	8.5/10
Gameplay	8.5/10
Total	8.7/10
Learning Curve	10 Mins

Prepare to squeeze on the red lycra suit and take control of some crazy superheroes. This is an hilarious, action-packed adventure that follows the plot of the smash-hit film. Players do battle with the evil Syndrome and his dastardly henchmen, attempting to foil his plans for world domination. Slick cartoon visuals, solid controls and addictive gameplay make this a must for all wannabe superheroes.

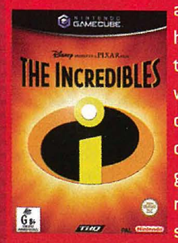

FABLE

X-BOX	1 Player
Rating	M15+
Graphics	9.4/10
Sound/Music	8.9/10
Gameplay	9.0 /10
Total	9.1/10
Learning Curve	20 Mins

Fable is an epic Role Playing Game (RPG). A story of revenge, players take on the role of a young boy whose family has been destroyed. Growing into adulthood (and choosing to be good or evil), all your actions determine how others react to you in the game. This is a legendary adventure.

G	G8+	M15+	MA15+
GENERAL (ALL AGES)	GENERAL (RECOMMENDED FOR PERSONS 8 YEARS AND OVER)	MATURE (RECOMMENDED FOR PERSONS 15 YEARS AND OVER)	MA 15+ MA RESTRICTED (RESTRICTED FOR SALE AND PLAY TO PERSONS 15 YEARS AND OVER, UNLESS ACCOMPANIED BY A PARENT OR GUARDIAN)

ZANY MobiLe

TEXT CODE TO 19 19 19 ONLY $4*

HOW TO ORDER

1. Write the product code
2. Send SMS to 19 19 19

If you are ordering a ringtone be sure to write P for a polyphonic tone, or M for a monophonic tone after the product code. (eg 2091531P). SMS costs $4.00 inc. GST

ZANY PAPERS

HOT

2061627

2061821 2061521 2061413 2061501

Movies

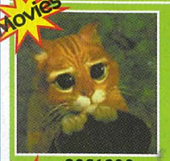

2061938

2061813 2061858 2060992 2061603

Babes

2060364

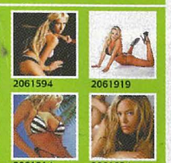

2061594 2061919 2061914 2061654

Hunks

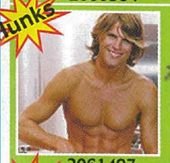

2061497

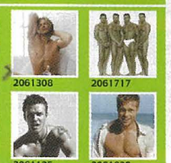

2061308 2061717 2061125 2061839

Toons

2061579

2060065 2061526 2061414 2061664

Cars

2060959

2060934 2060965 2061186 2061575

Animals

2060171

2060797 2060985 2061014 2061062

Celebs

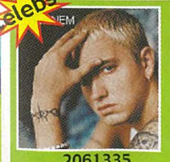

2061335

2060391 2061900 2062418 2061779

COMPATIBLE PHONES: Nokia 3100, 3510i, 3530, 3650, 5100, 6100, 6220, 6230, 6600, 6610, 6610i, 6630, 6800, 7210, 7250, 7250i, 7610, 7650, 8910i and N-Gage.

ZANY GAMES

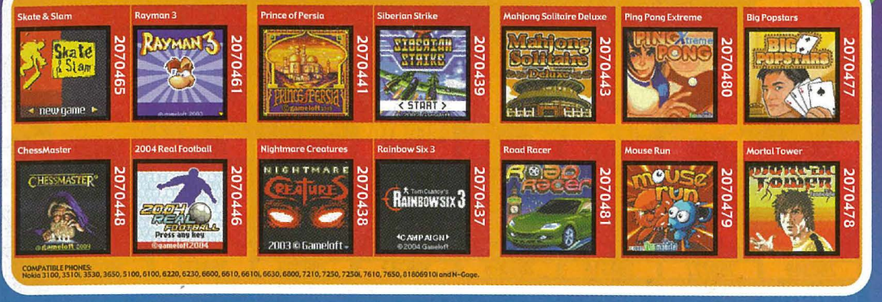

COMPATIBLE PHONES: Nokia 3100, 3510i, 3530, 3650, 5100, 6100, 6220, 6230, 6600, 6610, 6610i, 6630, 6800, 7210, 7250, 7250i, 7610, 7650, 8180691OI and N-Gage.

ZANY TONES

HOT TONES	CHARTS	ROCK	THEMES
2090014 ACDC – Thunderstruck	2091337 Delta Goodrem – Out of the Blue	2090164 Korn – Freak On A Leash	2090323 Terminator
2090454 Black Eyed Peas – Get Retarded	2091329 Joel Turner – These Kids	2090222 Powderfinger – On My Mind	2090928 The Good The Bad And The Ugly
2090265 Eye Of The Tiger	2091206 Christina Aguilera – Car Wash	2091102 Scissor Sisters – Take Your Mama	2090956 Super Mario
2090835 Spiderbait – Black Betty	2091129 Maroon 5 – She Will Be Loved	2090152 Jimi Hendrix – Purple Haze	2091139 Gilligans Island
2090427 Shannon Noll – What About Me	2091333 Natasha Bedingfield – These Words	2090830 Maroon 5 – This Love	2090841 Victoria Bitter Tune
2090330 The Simpsons	2091116 Missy Higgins – Scar	2090958 Franz Ferdinand – Take Me Out	2090520 I Dream Of Jeannie
2090341 Sex And The City	2091146 Jo Jo – Leave	2090380 Foo Fighters – Learn To Fly	2090298 Jackass
2091067 D12 – How Come	2091174 Greenday – American Idiot	2090236 Chili Peppers – Under The Bridge	2090338 Queer Eye For The Straight Guy
2091016 Freestylers – Push Up	2091314 Guy Sebastien – Out With My Baby	2091135 The 5, 6, 7, 8's – I'm Blue	2090324 The A Team
2090887 Hoobastank – The Reason	2091151 Seether feat. Amy Lee – Broken	2090901 Slipknot – Duality	2090444 Mancini – Baby Elephant Walk
2090844 Usher – Burn	2091000 Houston – I Like That	2091296 Dandy Warhols – Every Day Should	2090842 Toohey's Beer Tune
2090320 Star Wars	2090893 Usher – Confessions Part 2	2091245 Faith No More – Epic	2090442 Smurfs
2091113 Offspring – Spare Me The Details	2091128 Kelly Clarkson – Breakaway	2090414 Rage – Killing In The Name Of	2090286 Buffy
2091103 Nelly – My Place	2091103 Nelly – My Place	2090019 Alien Ant Farm – Smooth Criminal	2090874 The Jetsons
2090947 Starsailor – Four To The Floor (Mix)	2091335 Kate Alexa – Always There	2091091 Yellowcard – Ocean Avenue	2090331 Thunderbirds
2090435 John Butler Trio – Zebra	2091247 Freestylers – Get A Life	2091303 The White Stripes – Black Math	2090419 The Muppets – Manamana
2091061 Shannon Noll – Learn To Fly	2091117 Evermore – It's Too Late	2091284 Rage Against The Machines – Testify	2091166 Leisure Suit Larry
2090362 Violent Femmes – Blister In The Sun	2091062 Ashlee Simpson – Pieces Of Me	2091203 Powderfinger – Stumblin	2091147 The Greatest American Hero
2090877 J-Kwon – Tipsy	2091204 Robbie Williams – Radio	2091331 Marilyn Manson – Personal Jesus	2090293 Harry Potter
2090281 Benny Hill Theme	2091200 Good Charlotte – Predictable	2091205 Killing Heidi – Calm Down	2090862 Seinfeld
2090343 The Chicken Dance	2091165 Hillary Duff – Our Lips Are Sealed	2090135 Guns N Roses – Welcome To Jungle	2090939 Starsky & Hutch
2090072 Duelling Banjos (Deliverance)	2091152 Slinkee Minx – Summer Rain	2091079 Reg Reagan – Ever Gonna See	2090824 Monkey Magic
2090388 Metallica – Enter Sandman V2	2091201 Gavin Degraw – I Don't Want To Be	2090344 Cold Chisel – Khe Sanh	2090792 Smallville
2090484 Usher – Yeah	2091150 Cosima – When The War Is Over	2090404 ACDC – Dirty Deeds Done Dirt Cheap	2090883 Married With Children
2090344 Cold Chisel – Khe Sanh	2091138 Darren Hayes – Popular	2090681 Nickelback – Feelin Way 2 Good	2091010 TV Show Will And Grace
2090912 Scribe – Not Many	2091336 Jessica Simpson – Angels	2090456 Jet – Are You Gonna Be My Girl	2090863 Neighbours
2090868 Mario Winans – Dont Wanna Know	2091085 Anastacia – Sick And Tired	2090407 Daddy Cool – Eagle Rock	2090381 The Rembrandts – Friends
2090985 C Crows – Accidentally In Love	2091136 The Killers – Somebody Told Me	2090347 Jimi Hendrix – Foxy Lady	2090320 Star Wars
2090294 Hawaii 5 0	2091334 Paulini – We Can Try		2090876 Kath and Kim

POP	HIP HOP	RETRO	DANCE
2090157 Justin Timberlake – Senorita V2	2091273 Jurassic Five – Jurass Finish First	2091189 Edwin Starr – WAR	2090723 Oakenfold – Starry Eyed Surprise
2090745 Royksopp – Eple	2090942 Hilltop Hoods – Nose Bleed Section	2091145 Monkees – Last Train 2 Clarksville	2090447 Junior Senior – Move Your Feet
2090399 Kevin Lyttle – Turn Me On	2091087 Jin – Learn Chinese	2090112 Tom Jones – Delilah	2091227 Chemical Bros – Hey Boy Hey Girl
2090523 Jack Johnson – Flake	2091280 Ozimatli – Saturday Night	2090080 Europe – The Final Countdown	2090540 DJ Sammy – Sunlight
2090605 Blue – Signed Sealed & Delivered	2090578 Mr On – Breathe Don't Stop	2090488 Dexys Runners – Come On Eileen	2090033 Benny Benassi – Satisfaction
2090139 Holly Valance – Kiss Kiss	2090016 Afroman – Because I Got High	2090873 Bananarama – Venus	2090442 Basement Jaxx – Good Luck
2090836 Peter Andre – Mysterious Girl	2091036 Hilltop Hoods – Dumb Enough	2090818 Toni Basil – Hey Mickey	2090047 Bomfunk MC's – Freestyler
2091263 Dido – Thank You	2090989 Xzibit – X	2090414 Stevie Wonder – Superstition	2091055 Kosheen – Hide You
2090361 Village People – Y.M.C.A.	2091237 De La Soul – Saturday	2091184 Mamas & Papas – Monday	2090220 Planet Funk – Who Said
2090561 Ricky Martin – Jaleo	2091134 Jurassic Five – Jayou	2091178 Roy Orbison – Only The Lonely	2090680 Kraftwerk – Tour De France 2003
2091109 Lindsay Lohan – Drama Queen	2091077 D12 – D12 World	2091191 Joe Cocker – The Letter	2090417 Roque Traders vs. INXS – 1 Of Kind
2090657 Gorillaz – Clint Eastwood	2090001 2Pac – Hit Em Up	2090017 Aha – Take On Me	2090359 Underworld – Born Slippy
2091035 JLo – Love Don't Cost A Thing	2091308 Ugly Duckling – Turn It Up	2091282 Parliament – We've Got The Funk	2091196 Junior Jack – Stupidisco
2090625 Coldplay – Yellow	2090590 Lil Kim – How Many Licks	2090523 Jackson 5 – Blame It On Boogie	2090462 Darude – Sandstorm
2090426 No Doubt – It's My Life	2090477 Obie Trice – Got Some Teeth	2090203 New Order – Blue Monday	2090240 Robert Miles – Children
2090683 Kylie Minogue – In Your Eyes	2090392 Snoop Dogg – Beautiful V2	2091185 Lovin' Spoonfuls – Summer In City	2091056 Blue Man Group – I Feel Love
2090856 Human Nature – When You Say	2091238 Dilated Peoples – Live On Stage	2091179 Roy Orbison – Crying	2090764 Spiller – Groovejet
2091084 Darkness – Love Is Only A Feeling	2091039 Lil Jon – Get Low	2091289 Rod Stewart – Maggie May	2091319 Royal Gigolos – California Dreamin
2090471 Pink – Go(Is A DJ)	2091103 Eminem – The Way I Am	2091141 Herp Alpert – Little Spanish Flea	2090969 Public Domain – Operation Blade
2090217 Pink – Family Portrait	2090376 Eminem – The Real Slim Shady V2	2091264 James Brown – Get Up Offa Thing	2090937 Basement Jaxx – Plug It In
2090613 Britney Spears – I'm A Slave 4 U	2090978 Jay-Z – 99 Problems	2090677 Kool And The Gang – Celebration	2091015 Mousse T – I'm Horny
2090262 Sugababes – Hole In The Head	2090038 Black Eyed Peas – Shut Up	2091097 Smokey – Next Door To Alice	2090349 Pink – Feel Good Time
2091046 Hilary Duff – So Yesterday	2090914 Wyclef – Party To Demascus	2091187 The 5th Dimension – Aquarius	2090489 Basement Jaxx – Lucky Star
2090478 Geri Halliwell – It's Raining Men	2090465 Ice Cube – You Can Do It	2090013 Abba – Money Money Money	2091016 Freestylers – Push Up
2090064 Counting Crows – Big Yellow Taxi	2090051 Busta Rhymes – Break Ya Neck	2090269 Beagles – Walk Like An Egyptian	2091295 Chemical Bros – Block Rockin Beats
2090077 Delta Goodrem – Predictable	2090179 Ludacris – Act A Fool	2090698 Marvin Gaye – I Heard It Through	2090548 Daft Punk – One More Time
2090665 Jamiroquai – Little L	2090256 Snoop Dogg – What's My Name	2090776 The Beatles – Lady Madonna	2090964 Ce Ce Peniston – Finally
2091085 Anastacia – Sick And Tired	2091124 The Streets – Could Well Be In	2091243 Elton John – Tiny Dancer	2091276 Krafty Kuts – Trika Technology
2091316 Britney Spears – My Perogative	2090953 Dr Dre – Forgot About Dre	2091225 Blondie – Call Me	2091321 Faithless – I Want More

POLYPHONIC RINGTONE COMPATIBLE PHONES: Nokia 2600, 2650, 3100, 3120, 3510i, 3200, 3530, 3650, 3660, 5100, 5140, 5820, 6100, 6108, 6200, 6220, 6230, 6260, 6600, 6610, 6610i, 6630, 6800, 6810, 6820, 7200, 7210, 7250, 7250i, 7610, 7650, 7700, 8180691OI, N-Gage, N-Gage QD.

MONOPHONIC RINGTONE COMPATIBLE PHONES: Ericsson T300, Samsung T100, Nokia 2100, 3100, 3210, 3310, 3315, 3330, 3350, 3410, 3510, 3510i, 3530, 3650, 5100, 5210, 5510, 6100, 6110, 6150, 6210, 6250, 6310, 6310i, 6610, 6800, 7110, 7210, 7250, 7250i, 7650, 8210, 8250, 8310, 8850, 8180691OI and 9210.

ZANY LOGOS

COMPATIBLE PHONES: Nokia 3100, 3200, 3510i, 3530, 3650, 5100, 6100, 6220, 6230, 6600, 6610, 6610i, 6630, 6800, 7210, 7250, 7250i, 7610, 7650, 8910i & N-Gage.

ZANY PICTURES

COMPATIBLE PHONES: Nokia 2100, 3210, 3310, 3315, 3330, 3350, 3410, 3510, 3650, 5210, 5510, 6210, 6250, 6310, 6310i, 6600, 6630, 6650, 7610, 7650, 8210, 8250 and 8850.

Don't want to subscribe? Call 1902 214 555 for a one off purchase. Call cost $3.96 per minute - higher from pay/mobile phones. You can not call this service from a pre-paid mobile phone.

*This is a subscription service. By ordering, you have subscribed to receive a weekly download. You must be over the age of 14 with the permission of the bill payer. Each download received charged at $4 inc. GST. Errors will be billed. Your phone must be compatible to receive the download you are ordering. Your mobile must be GPRS and WAP activated to receive polys, wallpapers, games. Your carrier will charge their standard GPRS and WAP rates. To unsubscribe, just send: stop logo (logos), stop pict (picture messages), stop tone (ringtones), stop game (mobile games) to 19 19 19. This service is not available for customers on Orange, 3 or Virgin networks. Available in Australia only. Do not resend your order if you did not receive your product. NEED HELP? CALL US AT: 1 300 655 108. BUM